

This document references the following file:-

Reference Name	Status	Revision
PC-XX-XX-M3-Designer-0001_3829		P01.1

Revisions	Date	Drawn / Chk'd
P01 First Issue	09/05/18	RGR/ MG
P02 Minor amendments	18/07/18	AR / MG



North Elevation
1 : 100

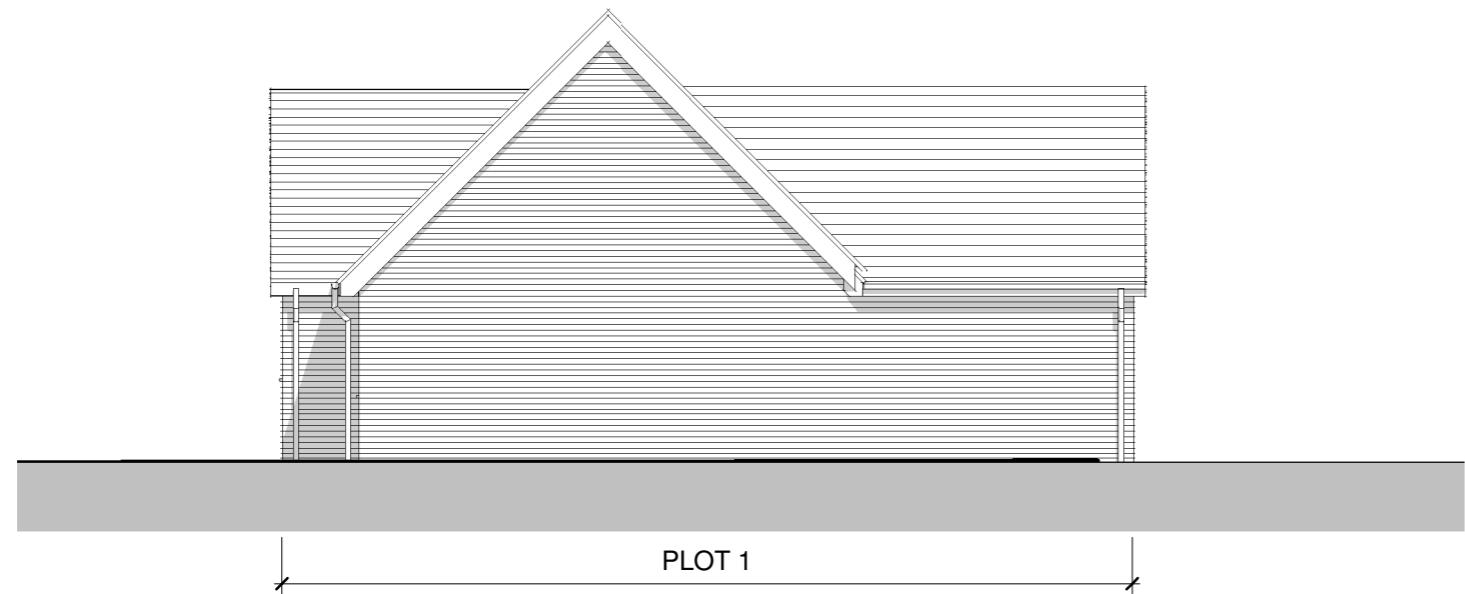

West Elevation Plot 1
1 : 100

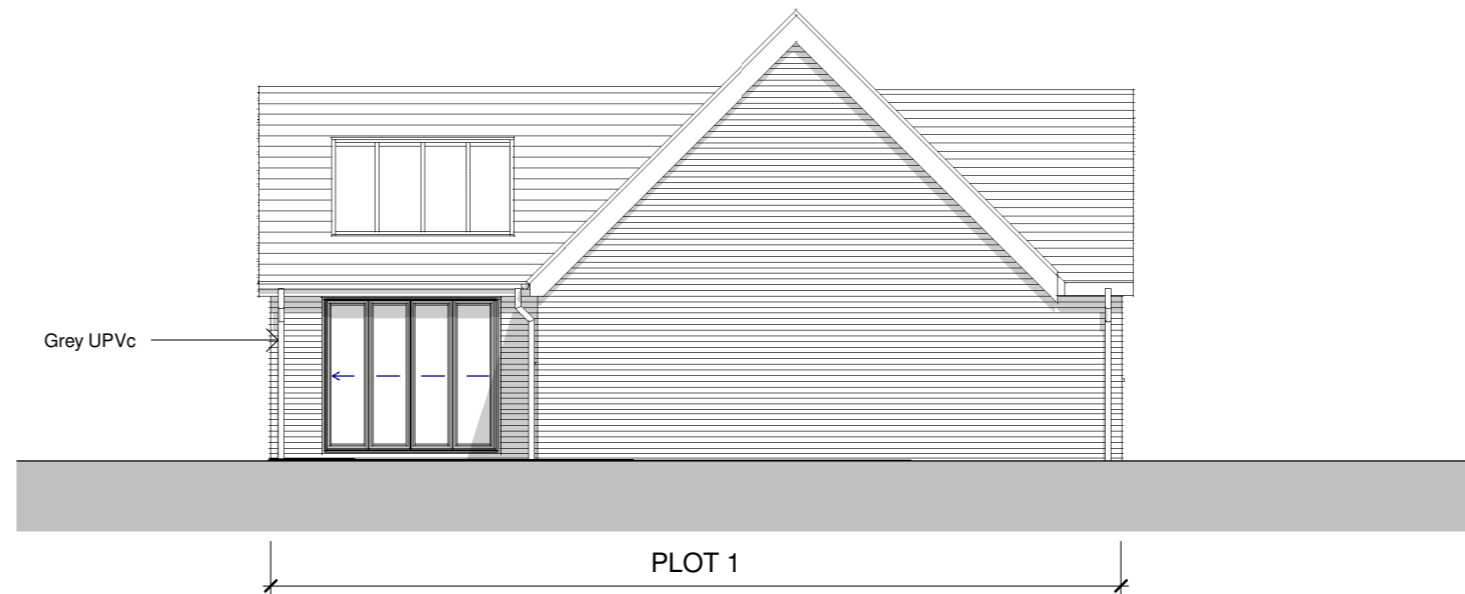

East Elevation Plot 1
1 : 100

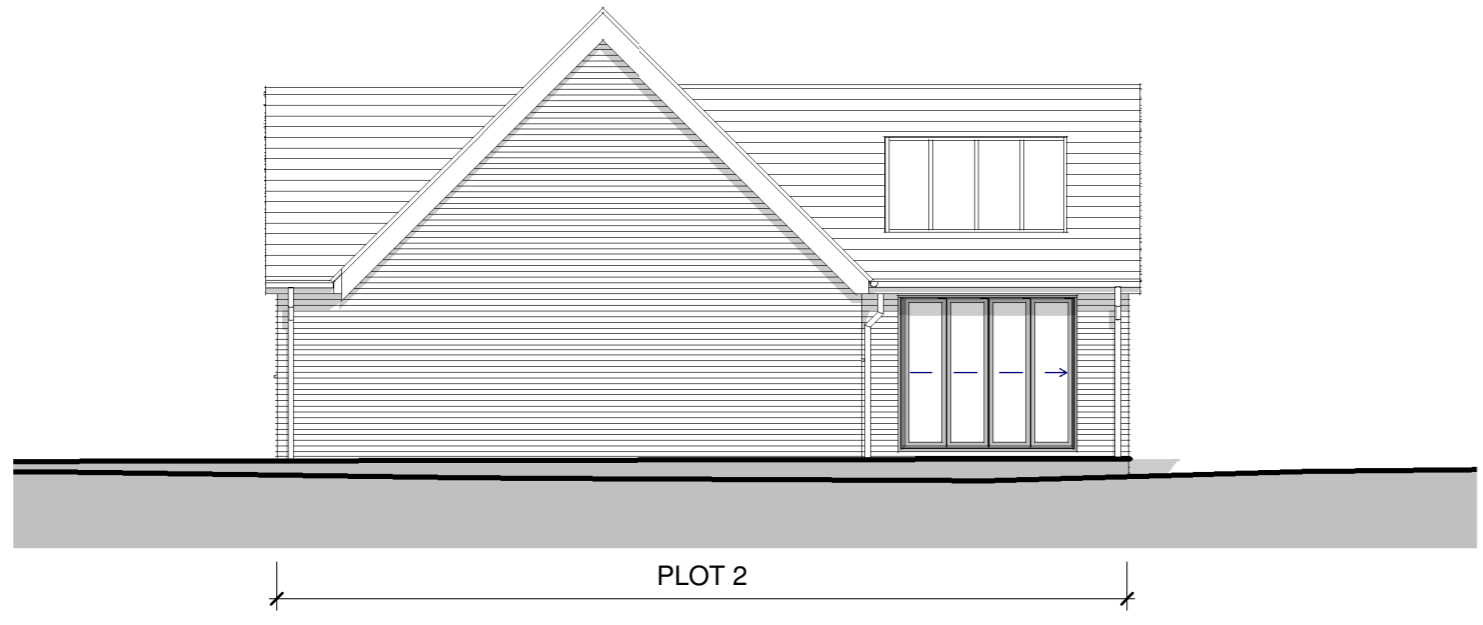

West Elevation Plot 2
1 : 100

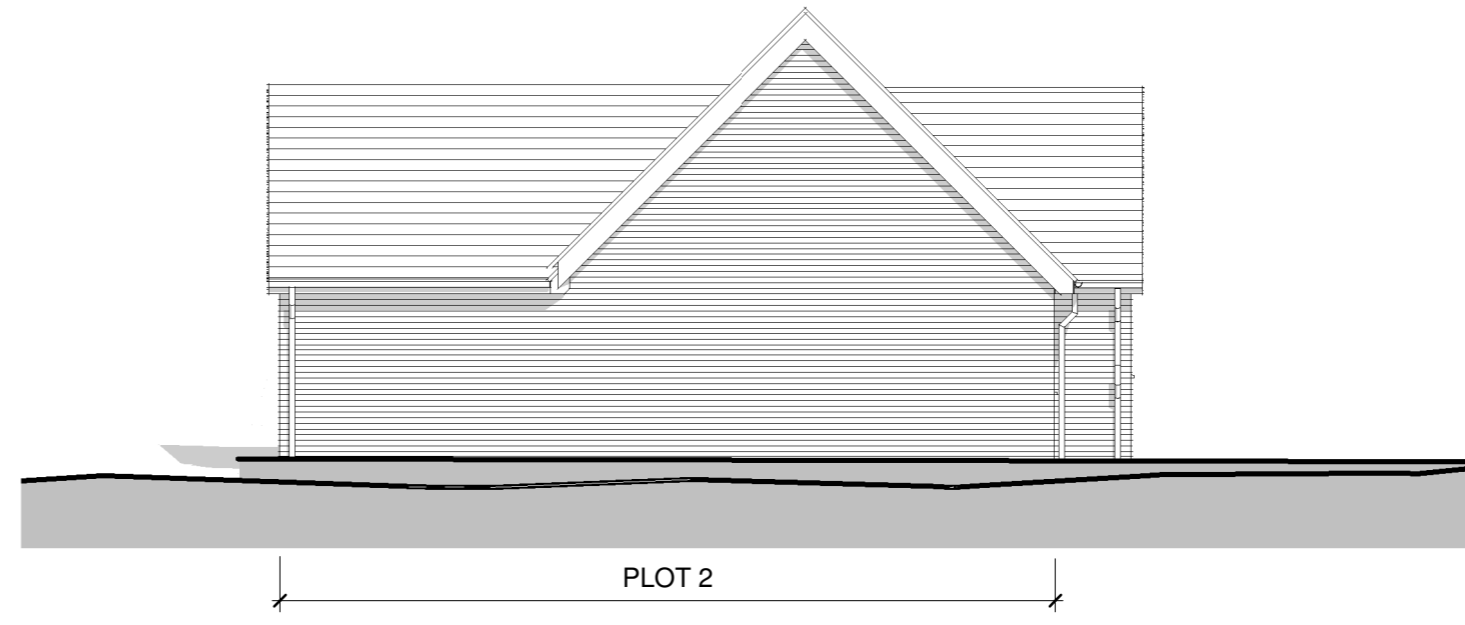

East Elevation Plot 2
1 : 100

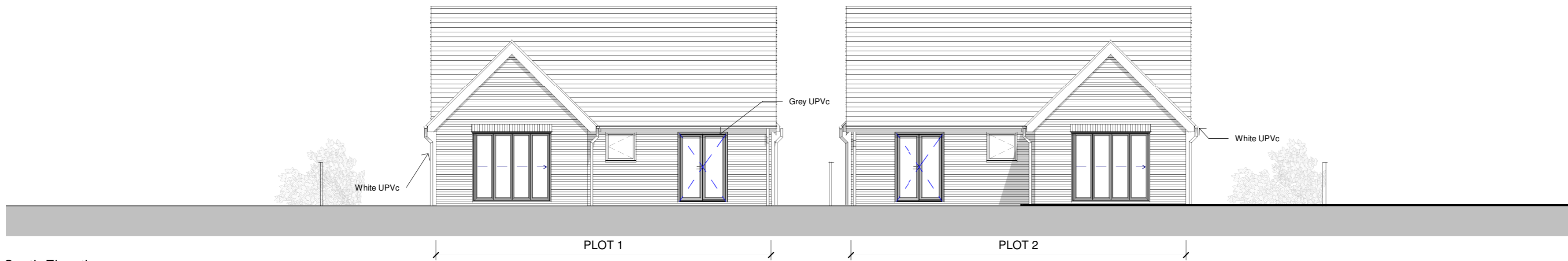

South Elevation
1 : 100

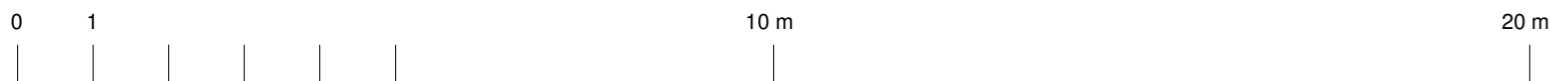

Client
Ms S. Hobbs

Project
Proposed Residential Development, Land to the South of Lower Farm Road, Ringshall

Title
Elevations as Proposed

Project N°	Drawing N°	Revision
3829 - 0400		P02
Scale - unless otherwise stated		Issued For
1 : 100 @ A2		Planning
BS 1192 Ref.		Status
PC-Designer-0400		S0

KLH Architects
 The Old Steelyard, Poplar Lane
 Sproughton, Ipswich, IP8 3HL
 T: 01473 689532
 F: 01473 689496
 E: kfh@klharchitects.com
 W: www.klharchitects.com