

Existing First Floor Plan

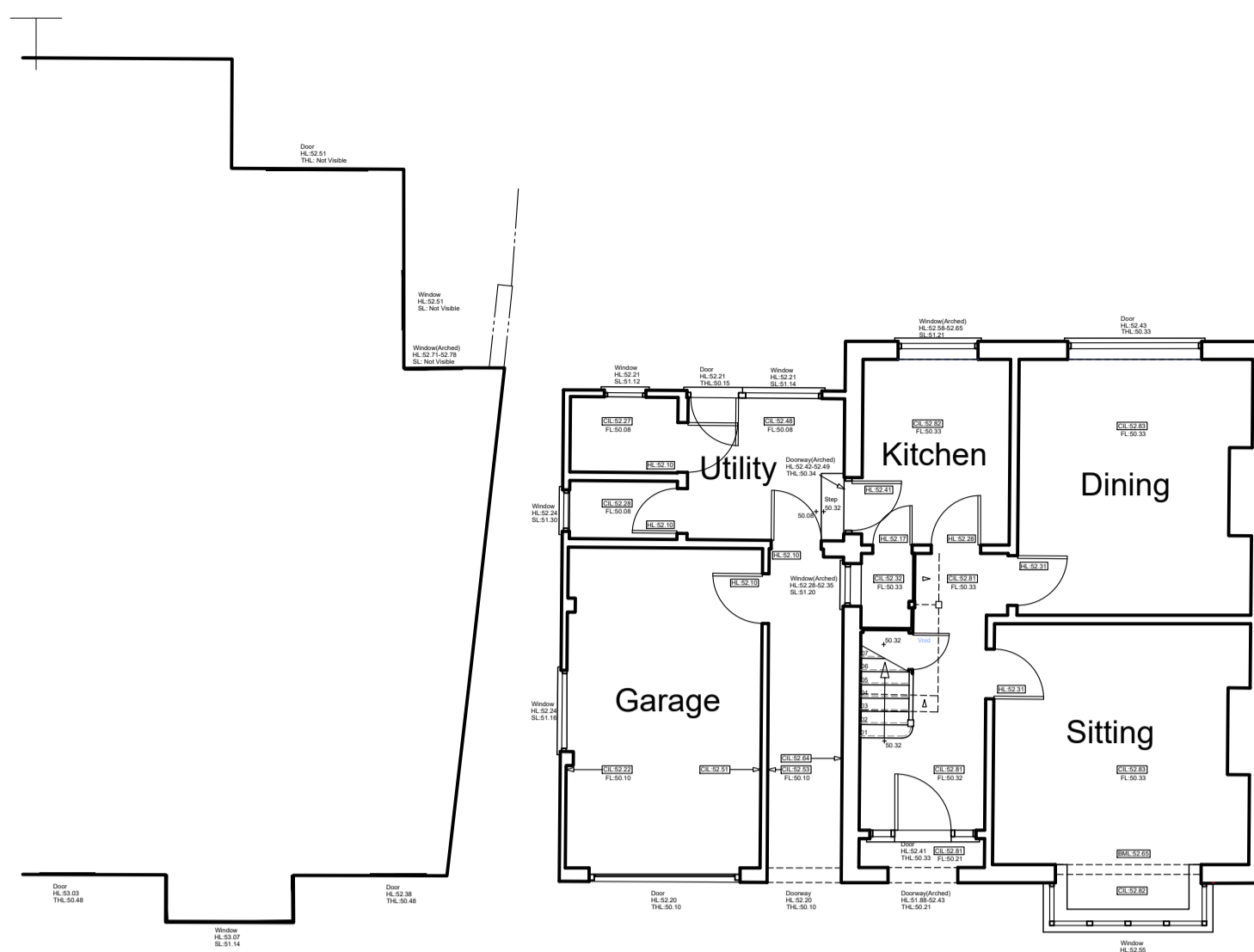

Existing Ground Floor Plan

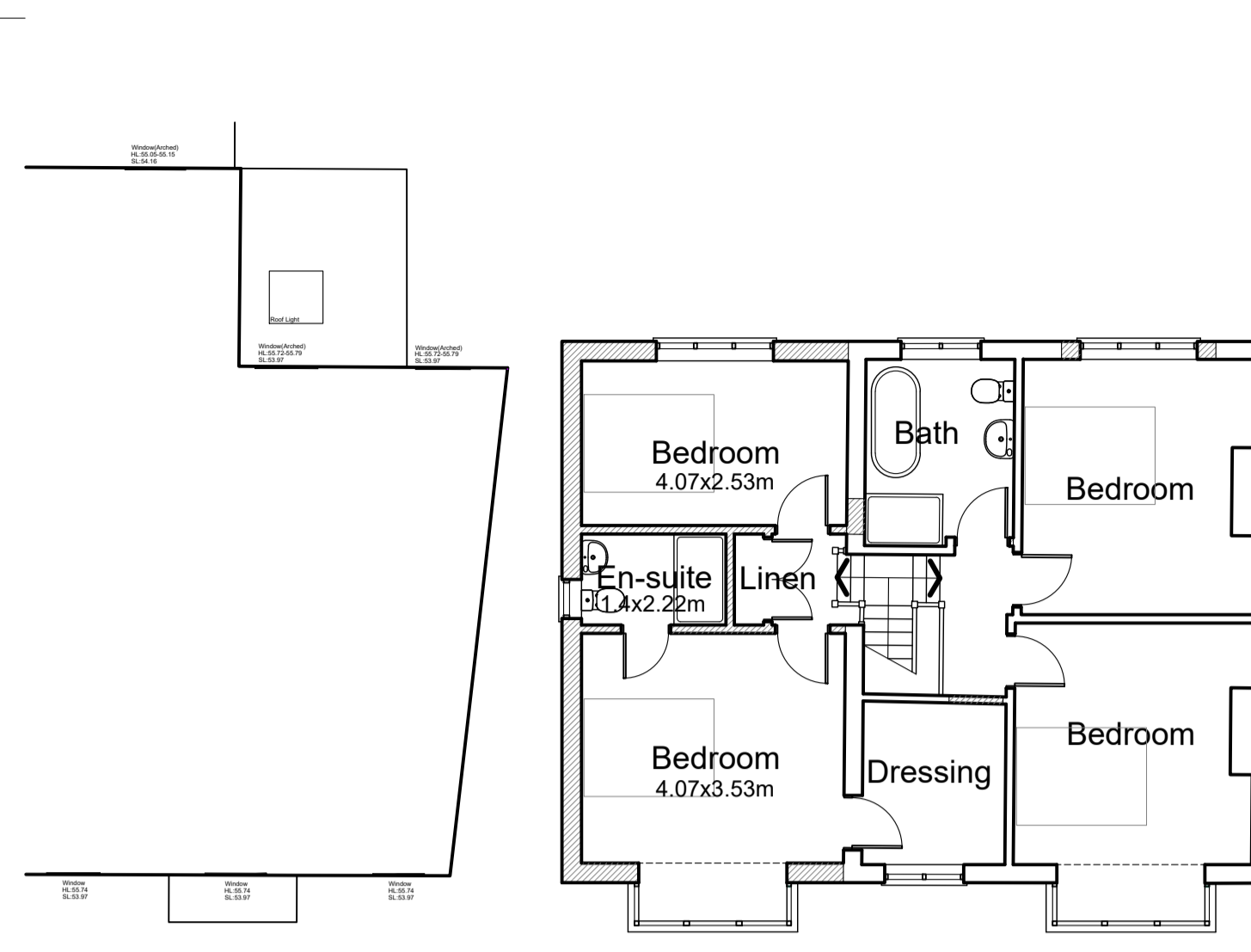

Proposed First Floor Plan

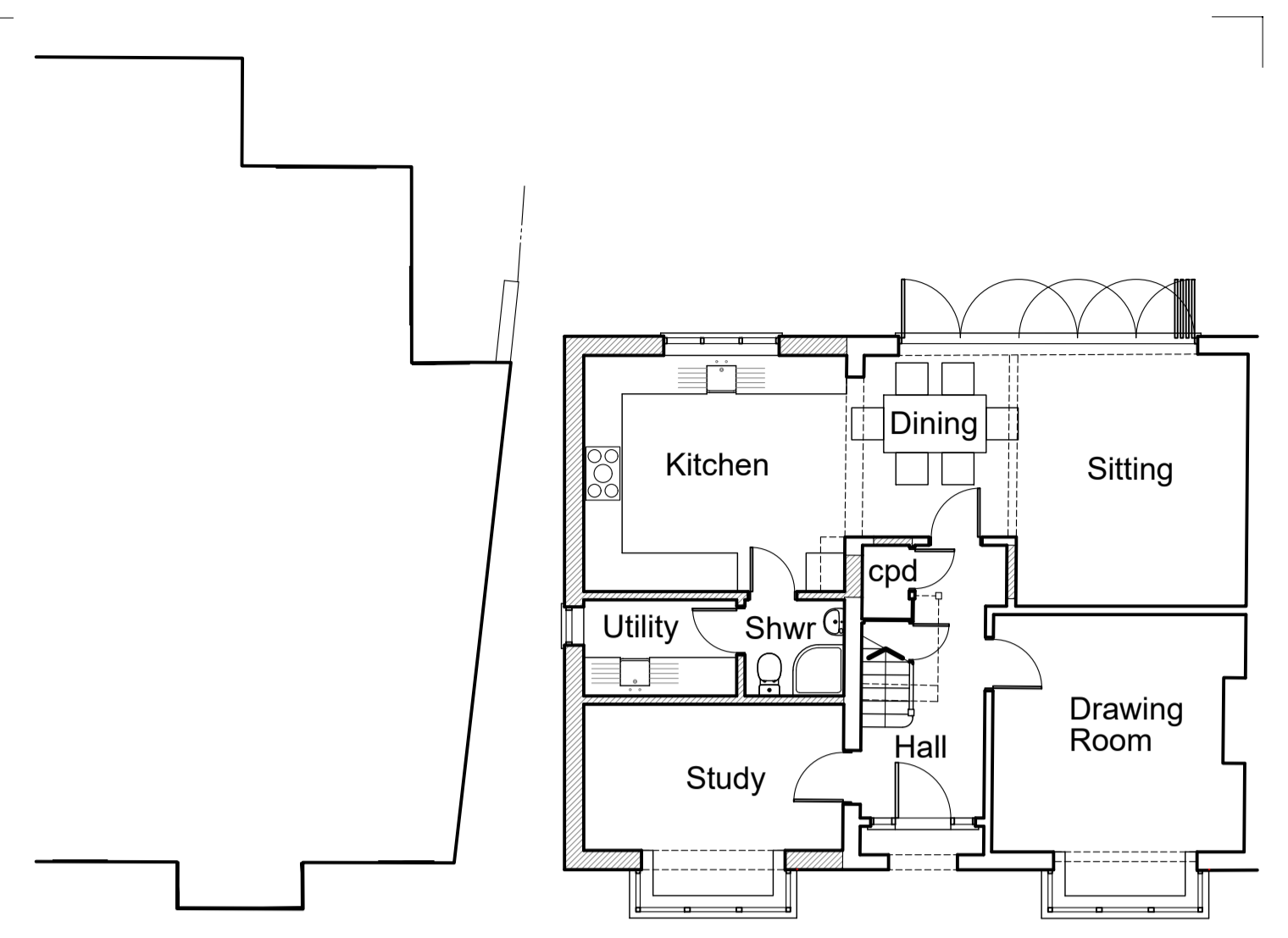

Proposed Ground Floor Plan



Existing West Elevation



Existing South Elevation



Existing North Elevation

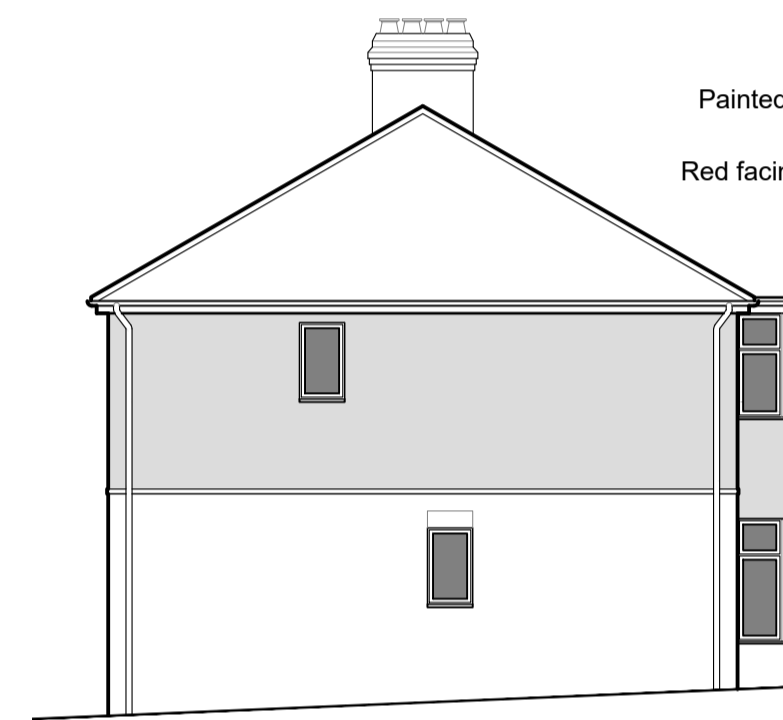

Proposed West Elevation

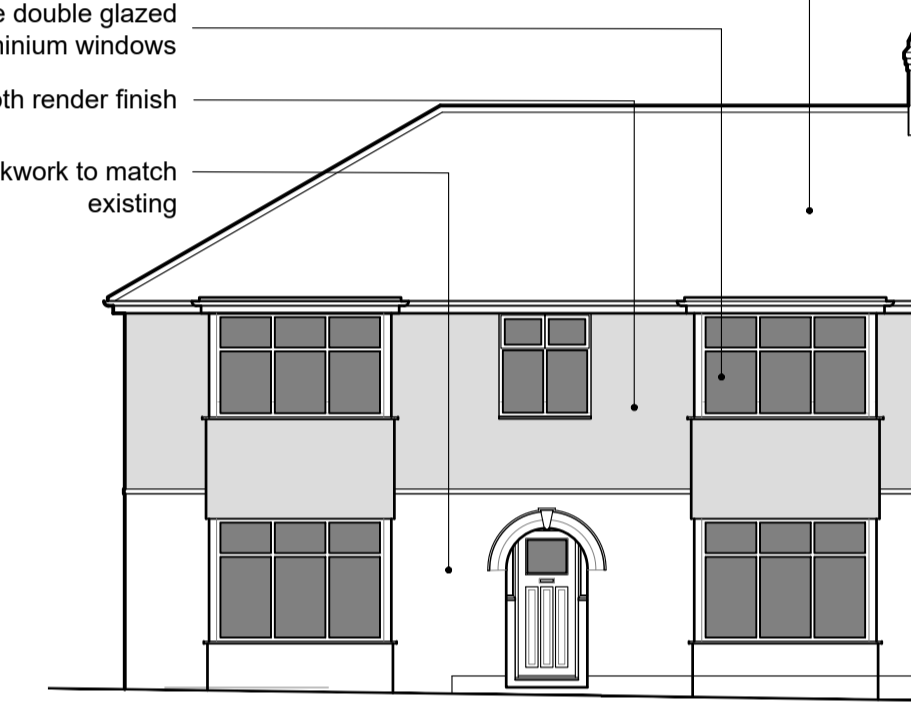

Proposed South Elevation

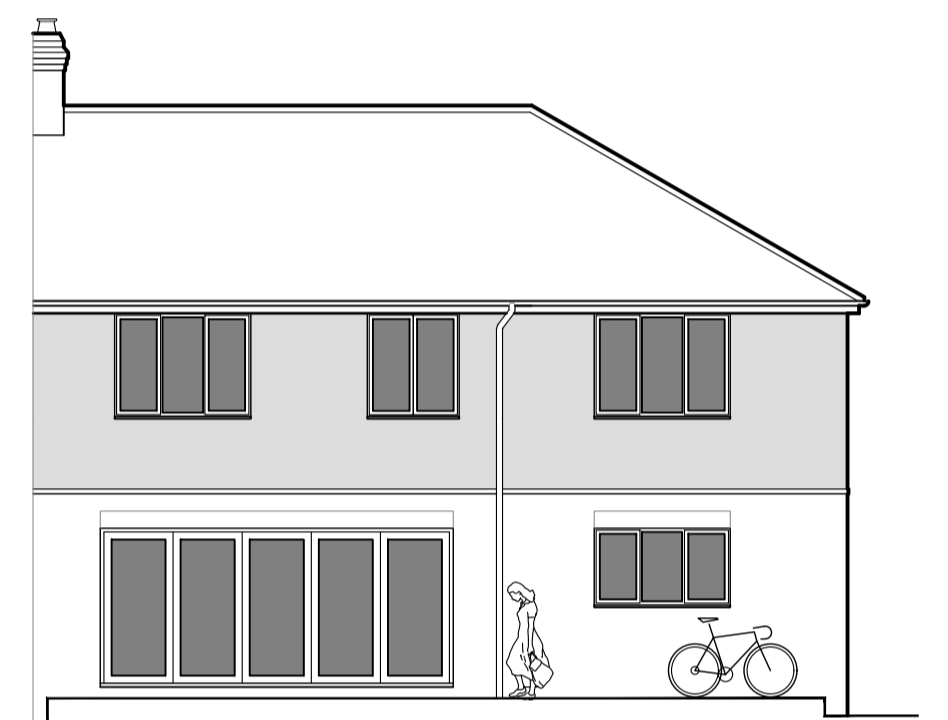

Proposed North Elevation



Existing Street Scene



Proposed Street Scene

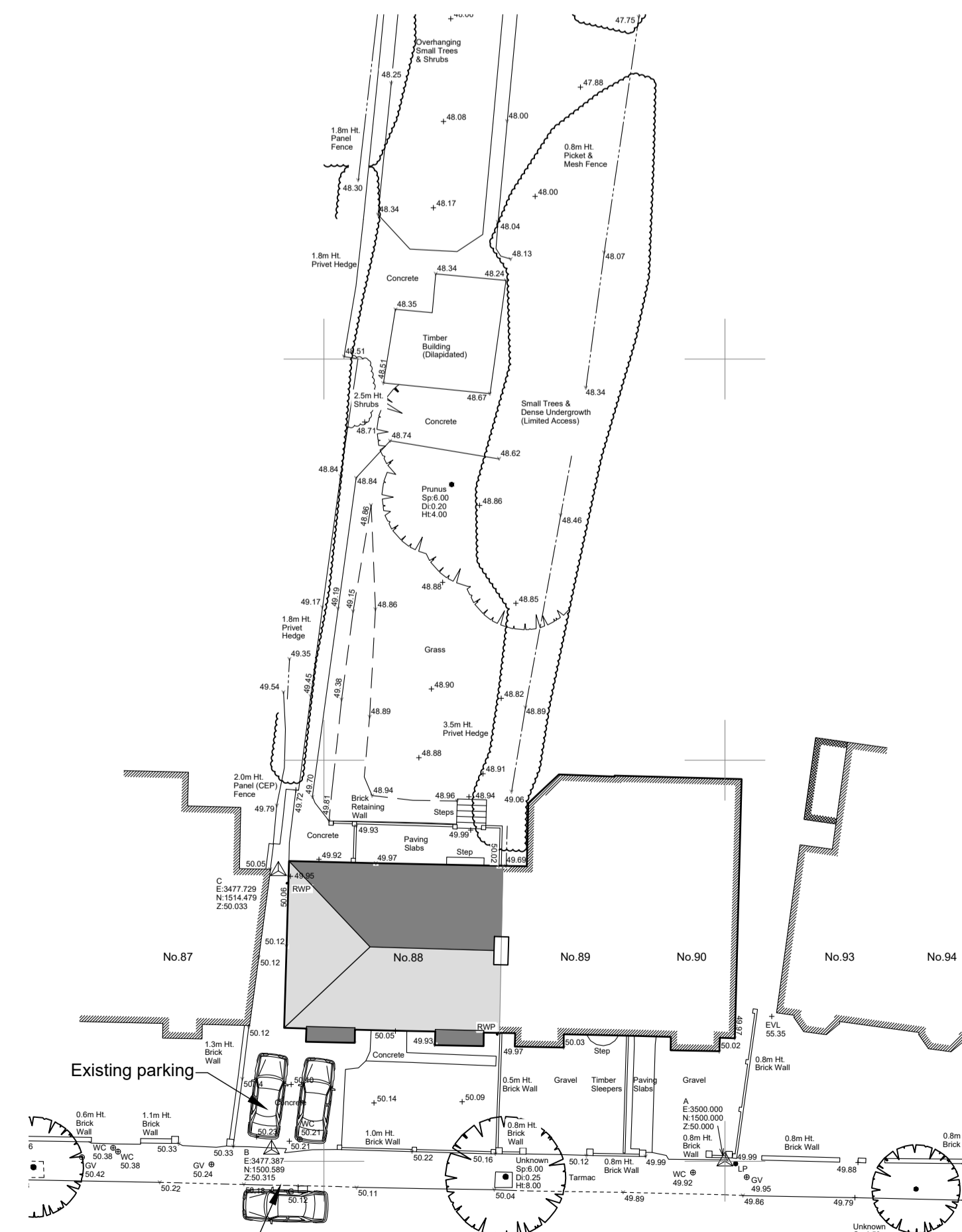

Proposed Site Plan 1:250



Location Plan 1:1250

Patrick Stephenson Architects
 122 horringer road, bury st. edmunds, suffolk, ip32tee
 tel 07733 228944
 e-mail: patrick.stephenson@sky.com

Project
 2 Storey side extension, replacement windows & internal alterations to 88 York Road, Bury St. Edmunds.

Title
 Existing and Proposed Plans & Elevations

Scale	Date	Drawn	Checked
1:100 @ A1	Dec 19	pat	-

Drawing No: 1240-01 Rev C

