

© This drawing and design are copyright.
 Do not scale from this drawing. Use only figured dimensions. If in doubt, ask.
 All dimensions are to be checked on site.
 Any discrepancies should be reported immediately to the Architect.

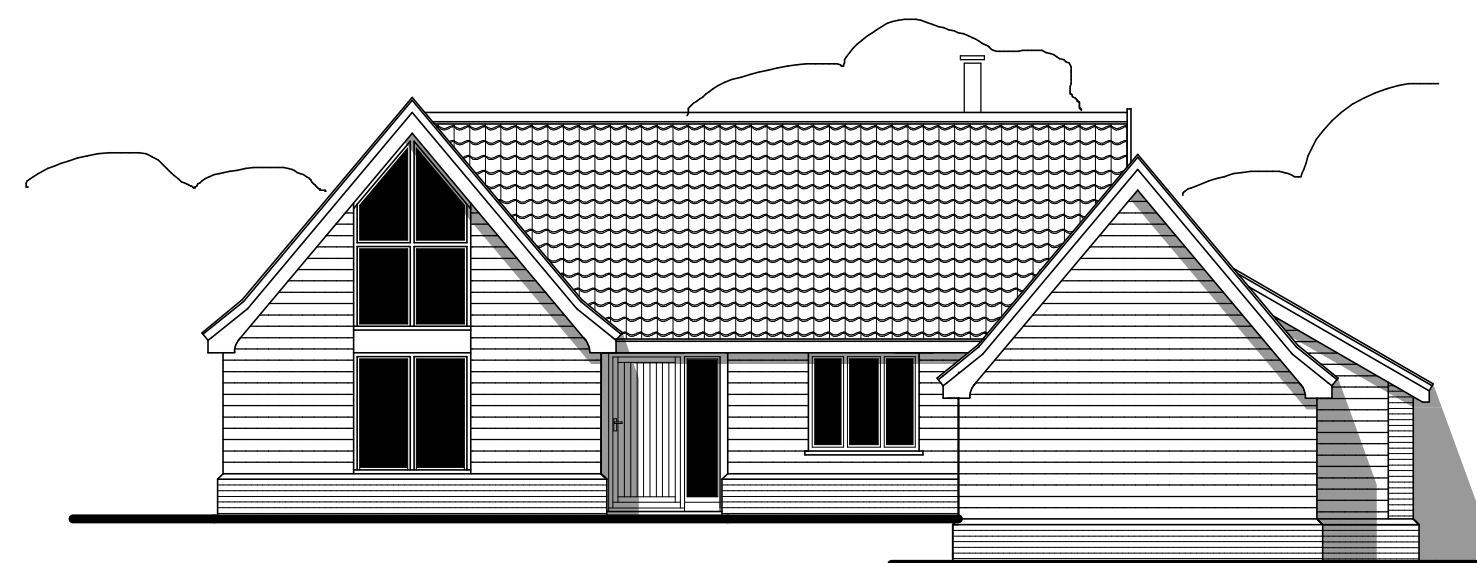

EAST ELEVATION (FRONT)

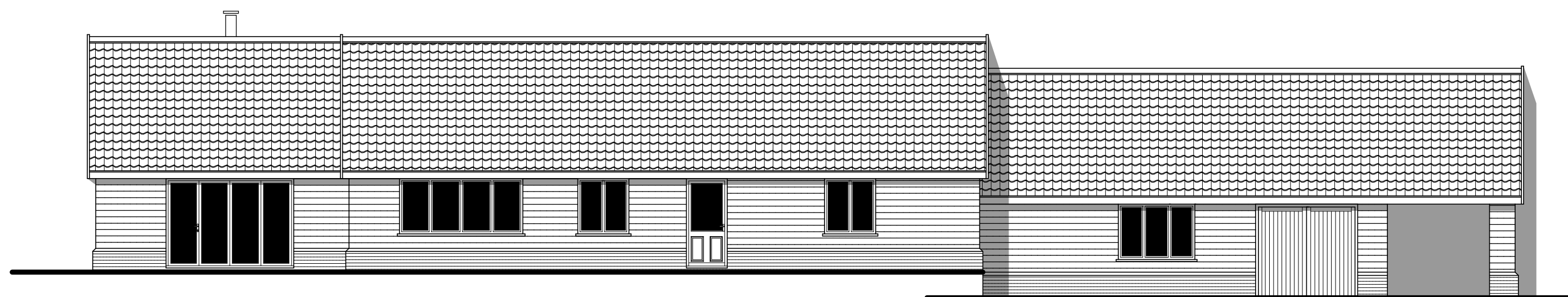

SOUTH ELEVATION

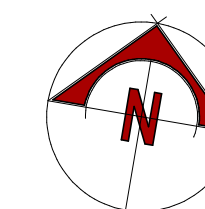
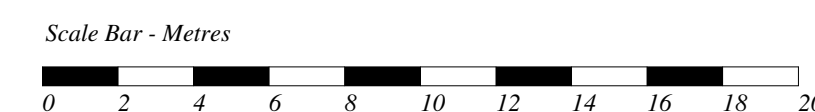

WEST ELEVATION

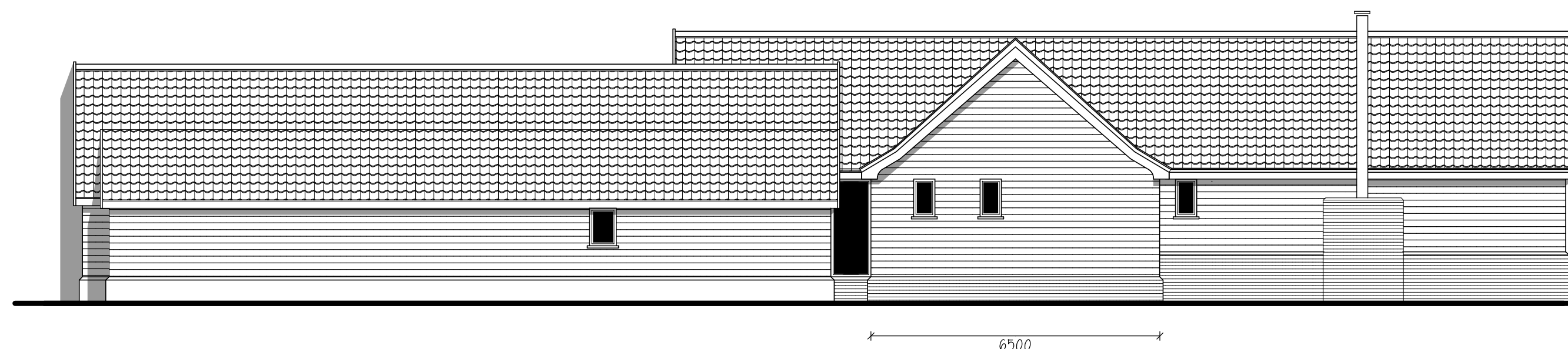

NORTH ELEVATION

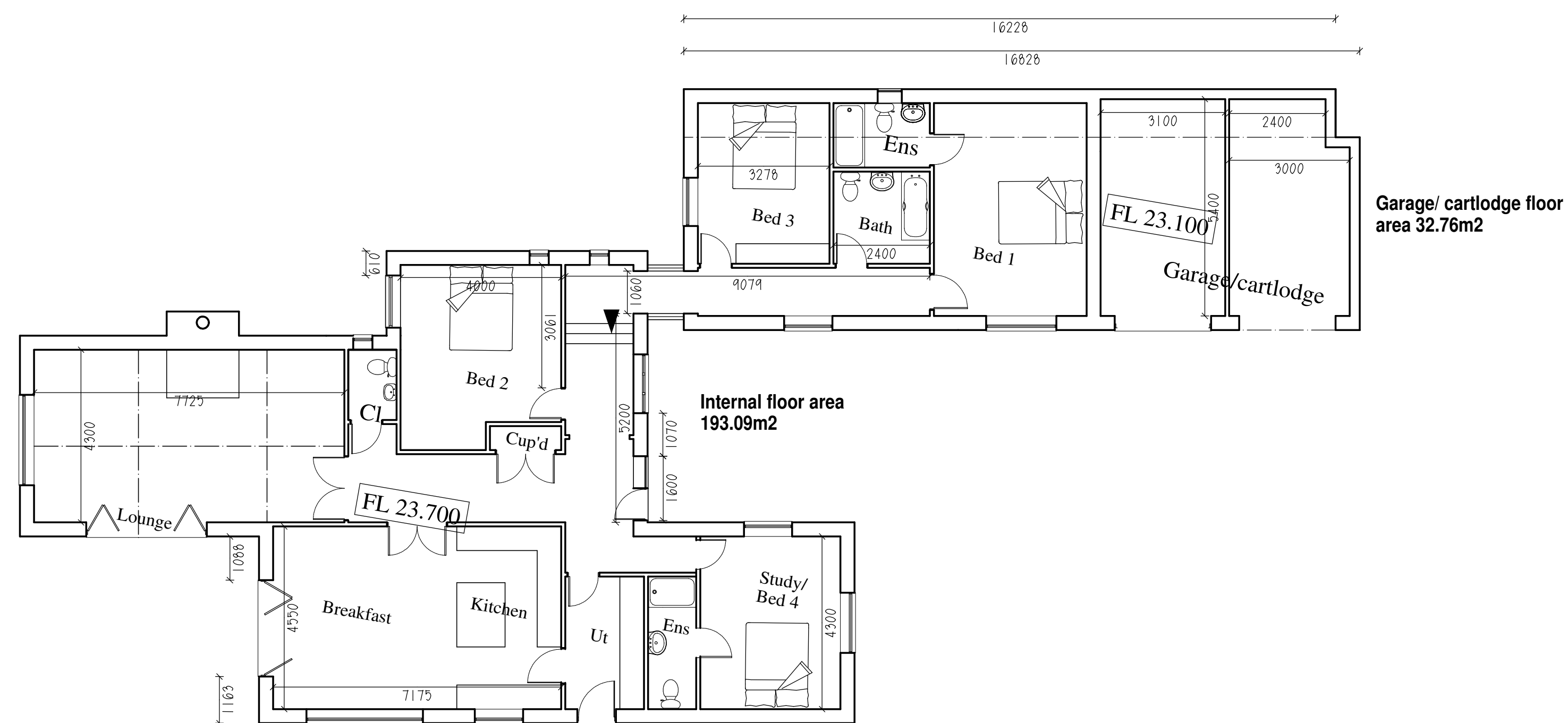

GROUND FLOOR

DATE	REV	DESCRIPTION	DRAWN
30.06.15	A	Revised layout and elevations	LC

Patrick Allen & Associates Architects
 architects@patrickallen.org.uk
 www.patrickallen.org.uk
 +44 (0)1473 620660

2 Grange Business Centre
 Tommy Flowers Drive
 Grange Farm
 Kesgrave, Ipswich
 Suffolk, IP2 2BY

Project
Proposed dwelling adj. to & refurbishment of "The Old House", Half Moon Lane, Grundisburgh

Client
Sue Reeve

Drawing Title
Proposed new dwelling & re-refurbishment of "The Old House"

Drawing Status
Preliminary / Planning

Scale Paper Size Date Drawn
1:200 A1 May 2015 ZRJ / PA

Drawing Number
3490-20A

© 2015 Patrick Allen & Associates Limited | Registered No: 4694261