

DO NOT SCALE FROM THIS DRAWING. WORK TO FIGURED DIMENSIONS ONLY. THIS DRAWING IS THE COPYRIGHT OF STANLEY BRAGG ARCHITECTS LTD AND SHOULD NOT BE REPRODUCED WITHOUT THEIR EXPRESS PERMISSION

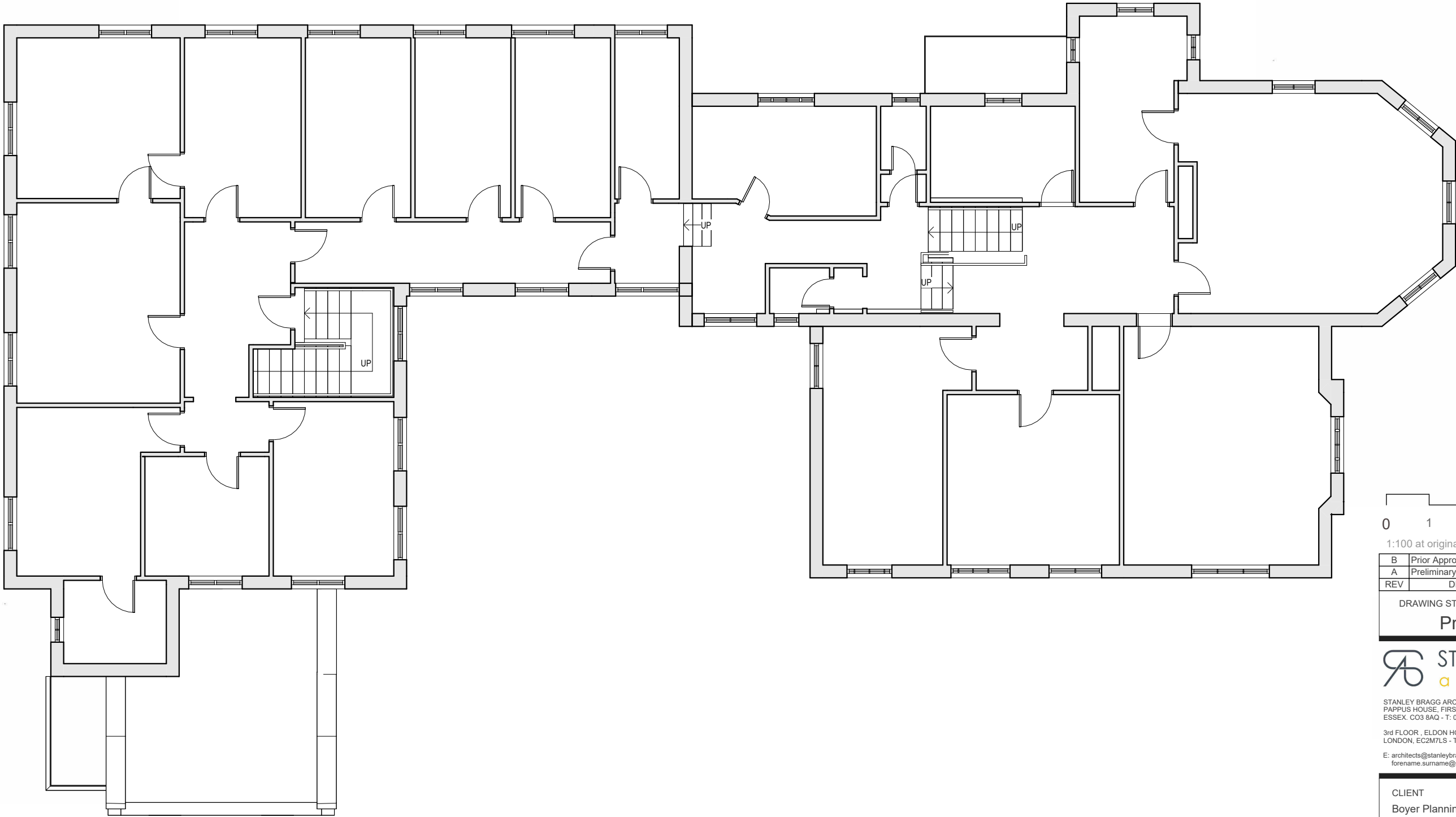
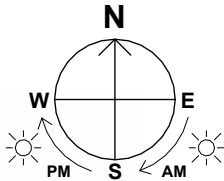

1:100 at original paper size

B	Prior Approval Issue.	RW	24.09.24
A	Preliminary issue for comment.	RW	05.06.24
REV	DESCRIPTION	DRN	DATE

DRAWING STATUS			
Prior Approval			



STANLEY BRAGG ARCHITECTS LIMITED  
PAPPUS HOUSE, FIRST FLOOR, TOLLGATE WEST, COLCHESTER,  
ESSEX. CO3 8AQ - T: 01206 571371

3rd FLOOR, ELDON HOUSE, ELDON STREET,  
LONDON, EC2M7LS - T: 02036 675 925

E: architects@stanleybragg.co.uk,  
forename.surname@stanleybragg.co.uk

01 - First Floor - Existing  
1 : 100

CLIENT			
Boyer Planning			
PROJECT			
Ivry House, 23 Henley Road, Ipswich			
DRAWING			
EXISTING FIRST FLOOR PLAN			
SCALE		DRAWN	CHKD
1 : 100 @ A3		RW	JO
DATE			
31/05/24			
DRAWING NUMBER			
7039-1203-B			