

Scale Bar 1:100 @ A3

STREET SCENE - indicative

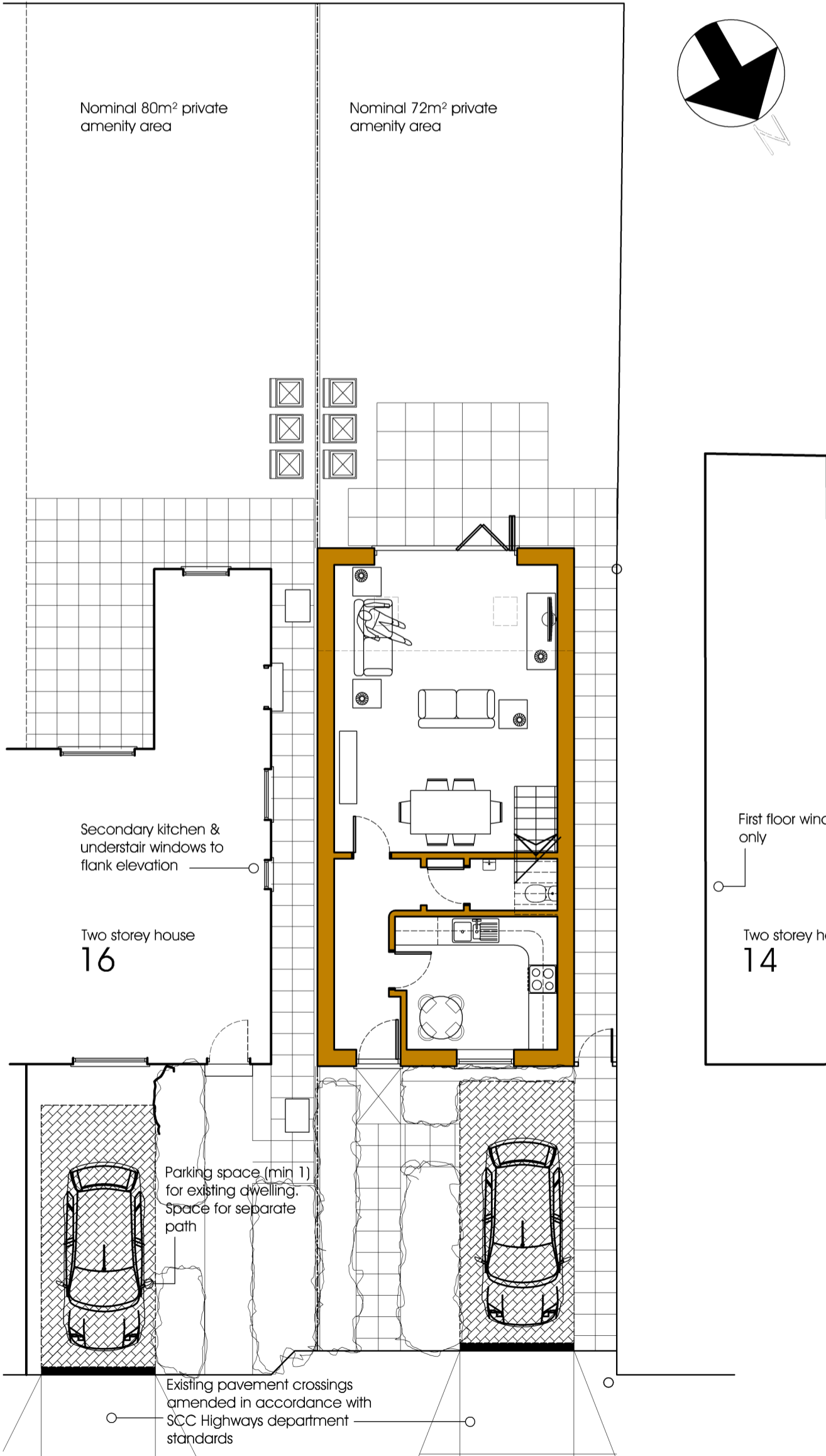

addington road



T - 01394 671257
E - info@ra-architect.co.uk
W - www.ra-architect.co.uk
32 Ranelagh Road
Felixstowe
IP11 7HA

PROJECT: Proposed Dwelling
Land adjacent 16 Addington Road
Trimley St Mary

DRAWING: Indicative Site Layout and Street Scene

SCALE: 1:100 @ A3 DATE: February 2016

DRAWING NO: 2243.16.01 REVISION:

THIS DRAWING IS COPYRIGHT. ©

DO NOT SCALE