

alterations to curtain walling at compartment wall
abutments to resolve flanking transmission

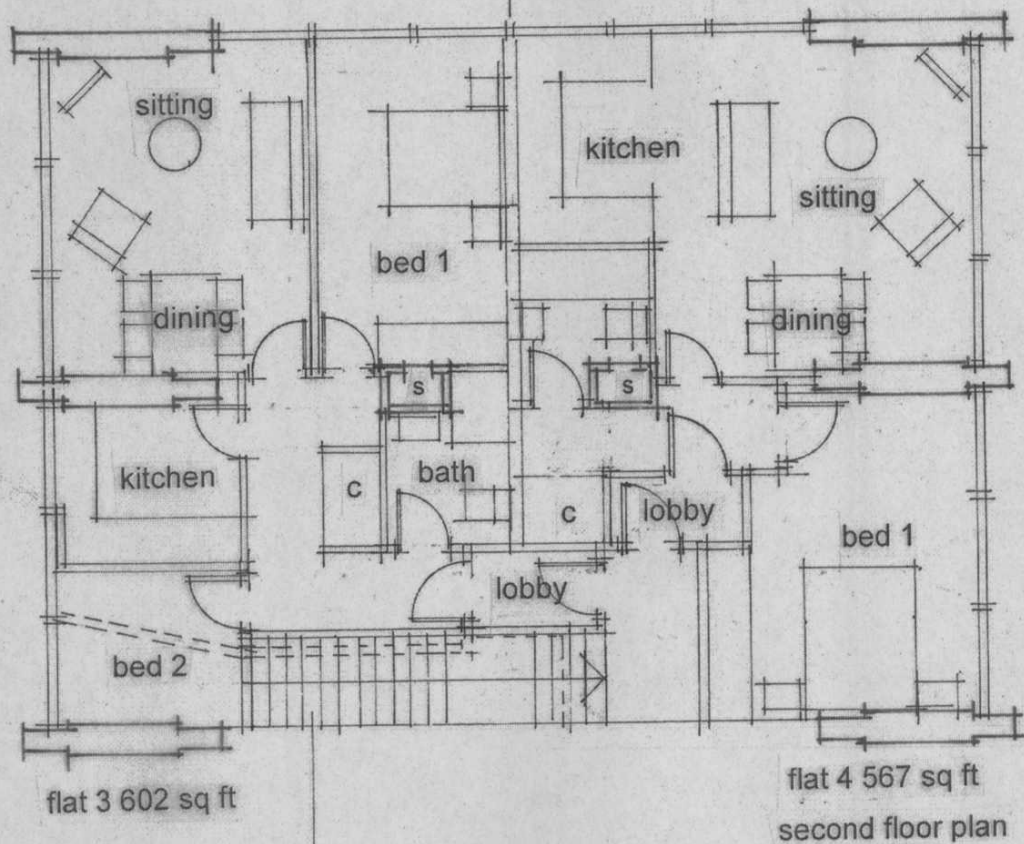

ambulant stair to replace non-compliant stair

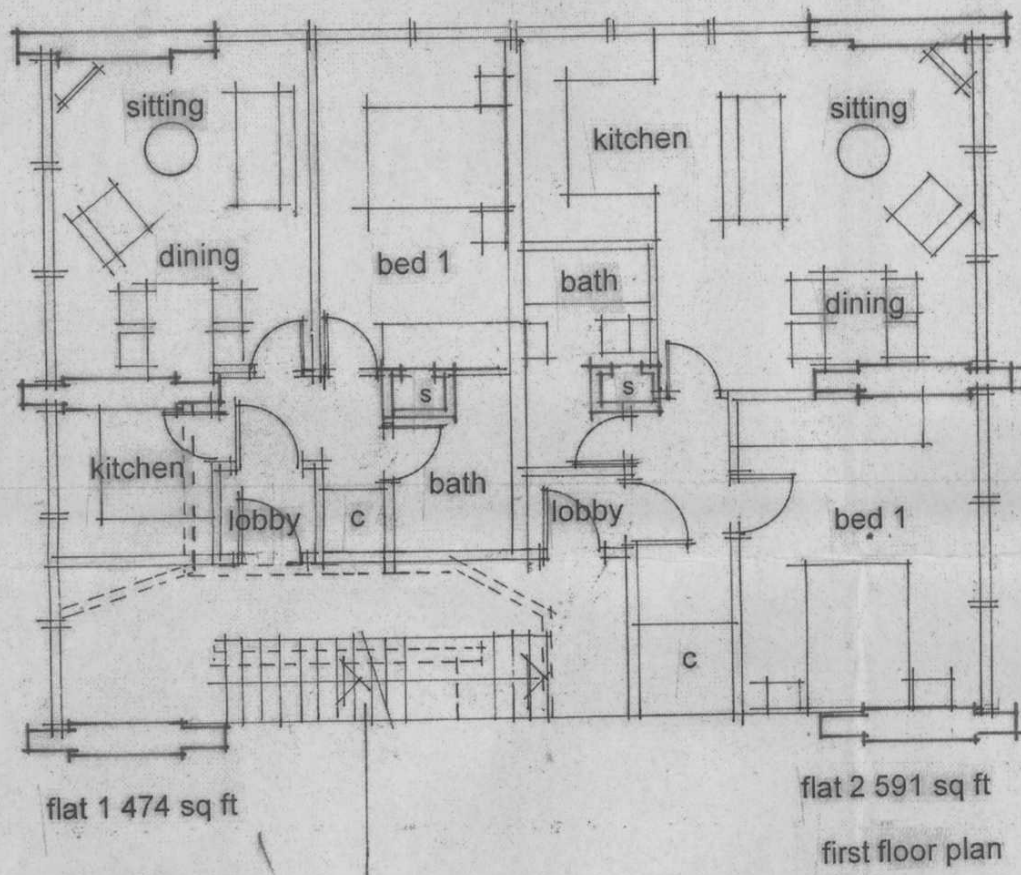

ambulant stair to replace non-compliant stair

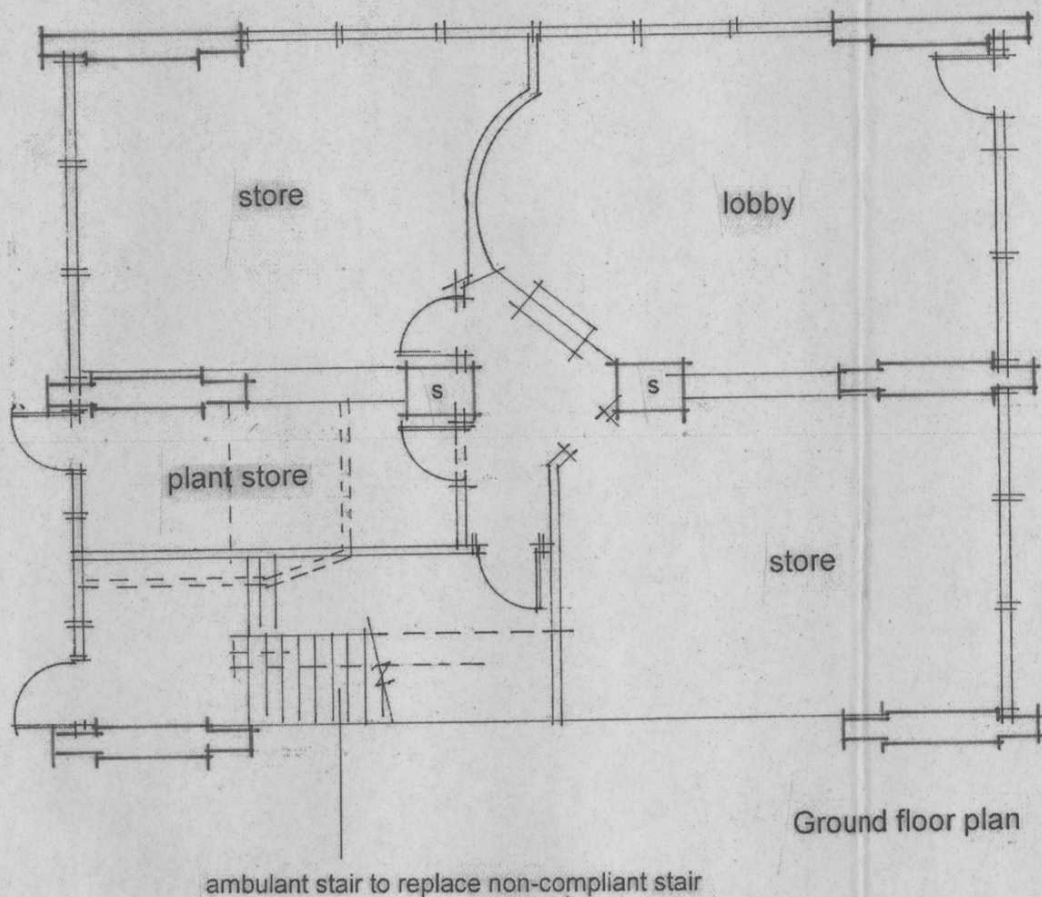

ambulant stair to replace non-compliant stair

Town Planning
14 APR 2015
To:

15/00378 / PJ JPA

A2	DATE	OFFICER
S	29.03.15	S
I		

Revisions

Client
Edwin Harrell

Project
Proposed Conversion of Office Building to Residential
Flats
St. Francis Tower, Ipswich
Title
Preliminary Floor Plans as Proposed

Drawing Ref. 3107/01

Scale	Drawn	Date
1:100 @ A2	MG	05.03.15
Drawing Status	Checked	