

Do not scale from this drawing.
The contractor is to check all dimensions on site and report any discrepancies to the architect.
All rights described in chapter IV of the copyright, design and patents act 1988 have been generally asserted.

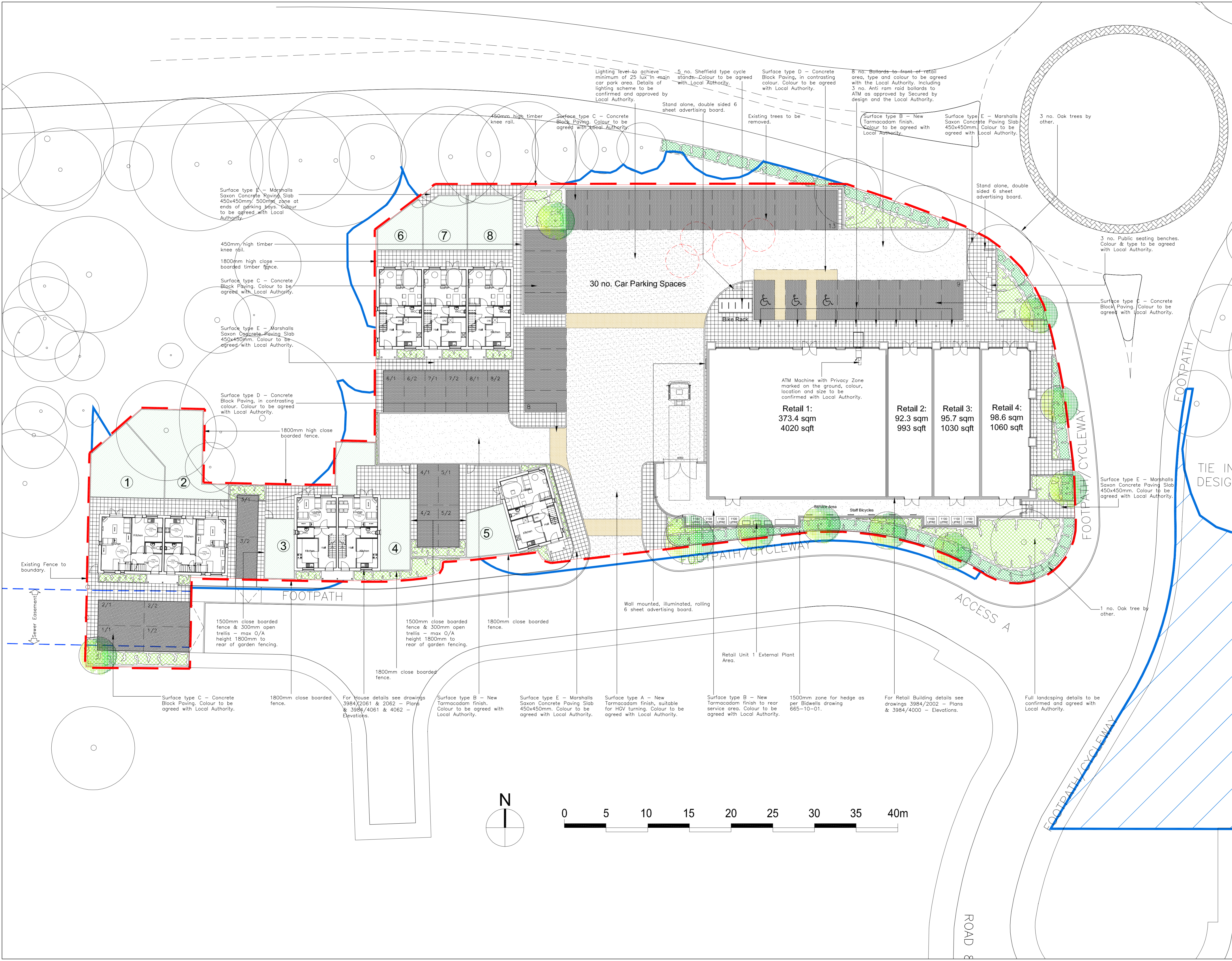

P12	02/10/09	Drawn: jpb	Check: JSA
Revised to suit client comments received 02/10/09.			
PLANNING SUBMISSION.			
P11	29/09/09	Drawn: jpb	Check: JSA
Issued to client for comments.			
P10	24/08/09	Drawn: jpb	Check: JSA
Housing Layout revised to suit RSL requirements.			
FOR PLANNERS COMMENTS.			
P9	20/08/09	Drawn: jpb	Check: JSA
Retail provision reduced, housing provision increased to suit client requirements. FOR PLANNERS COMMENTS.			
C2	07/08/09	Drawn: jpb	Check: JSA
Retail Unit 1 External Plant Area added.			
CONTRACT ISSUE.			
C1	20/07/09	Drawn: jpb	Check: JSA
CONTRACT ISSUE.			
P8	05/05/09	Drawn: jpb	Check: JSA
Nursery Layout shown in lieu of housing, site revised to suit.			
T7	27/01/09	Drawn: jpb	Check: JSA
4 no. houses revised to suit social housing provider.			
T6	02/12/08	Drawn: jpb	Check: JSA
Ballards, privacy zone and new fence type added to suit comments received from Norfolk Constabulary 05/11/08.			
T5	04/11/08	Drawn: jpb	Check: JSA
TENDER INFORMATION DRAWING.			
P7	21/10/08	Drawn: jpb	Check: JSA
Site Plan notes updated.			
PLANNING SUBMISSION.			
P6	15/10/08	Drawn: jpb	Check: JSA
Site Plan revised around revised house plan layouts.			
P5	15/10/08	Drawn: jpb	Check: JSA
Site Plan revised around Retail Plan for new planning application. WORK IN PROGRESS.			
P4	01/10/08	Drawn: jpb	Check: JSA
Retail Plan comprehensively revised for new planning application. WORK IN PROGRESS.			
T4	15/09/08	Drawn: jpb	Check: JSA
ATM Machine to Retail Unit 6 removed. Revised at client request.			
REVISED PLANNING DRAWING.			
T3	04/09/08	Drawn: jpb	Check: JSA
Housing locations further revised to avoid trees and improve parking. Revised at client request.			
T2	03/09/08	Drawn: jpb	Check: JSA
Retail Units 2-5 reduced in area to enlarge overhang of roof profile. Housing locations revised to avoid trees and improve parking. Revised to suit Breckland Council Planners.			
T1	18/08/08	Drawn: jpb	Check: JSA
TENDER INFORMATION DRAWING.			
P3	24/07/08	Drawn: jpb	Check: JSA
Site Layout revised to suit developed.			
PLANNING SUBMISSION.			
P2	22/07/08	Drawn: jpb	Check: JSA
Site Layout revised to suit developed elevational treatment.			
P1	02/07/08	Drawn: jpb	Check: JSA
Retail unit layout revised to suit client comments received 02/07/08.			
-	30/06/08	Drawn: jpb	Check: JSA
Initial Issue			

1 Scotgate Mews
Scotgate, Stamford
Lincolnshire PE9 2FX
Telephone +44(0)1780757576
Facsimile +44(0)1780754980
Website www.jeffersonsheard.com

Jefferson Sheard Architects

Drawn: jpb		Check: JSA	
Project			
Development at RAF Watton for Henry Davidson			
Drawing			
Proposed Site Layout			
Scale	1:200@A1	Date	30/06/08
Ref.	3984	Number	2001
		Rev.	P12