

GROUND FLOOR

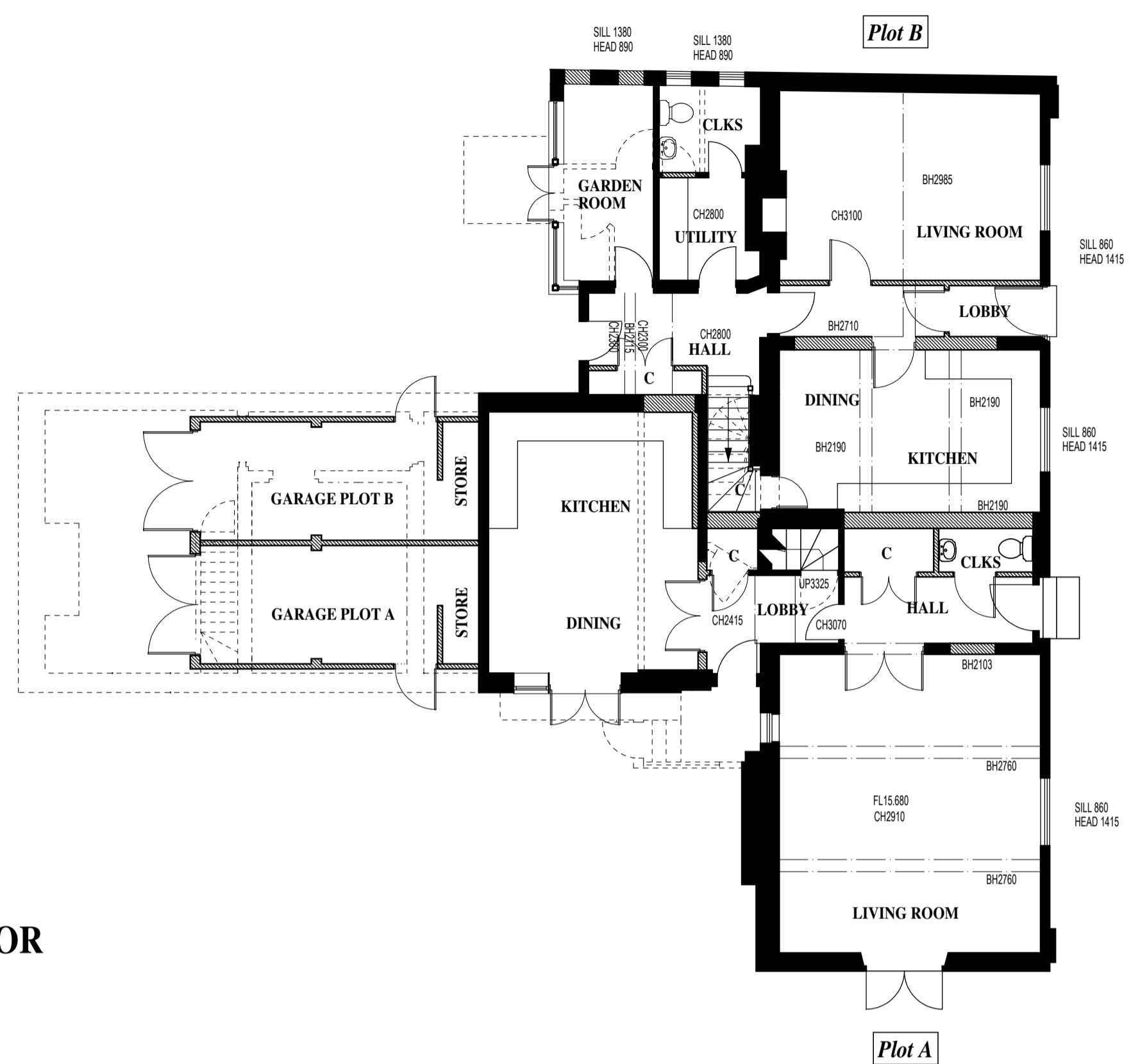

FIRST FLOOR

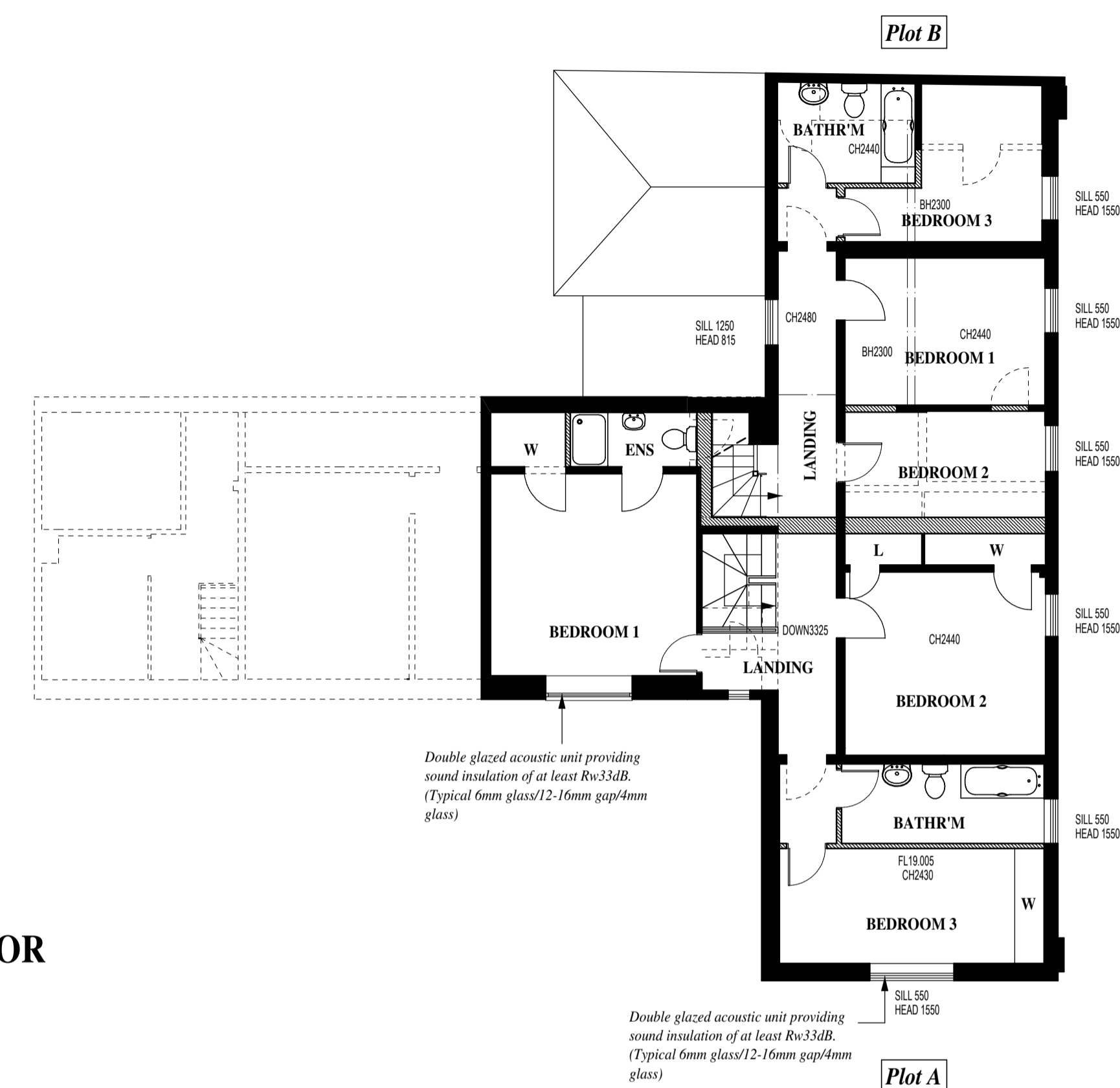

CELLAR

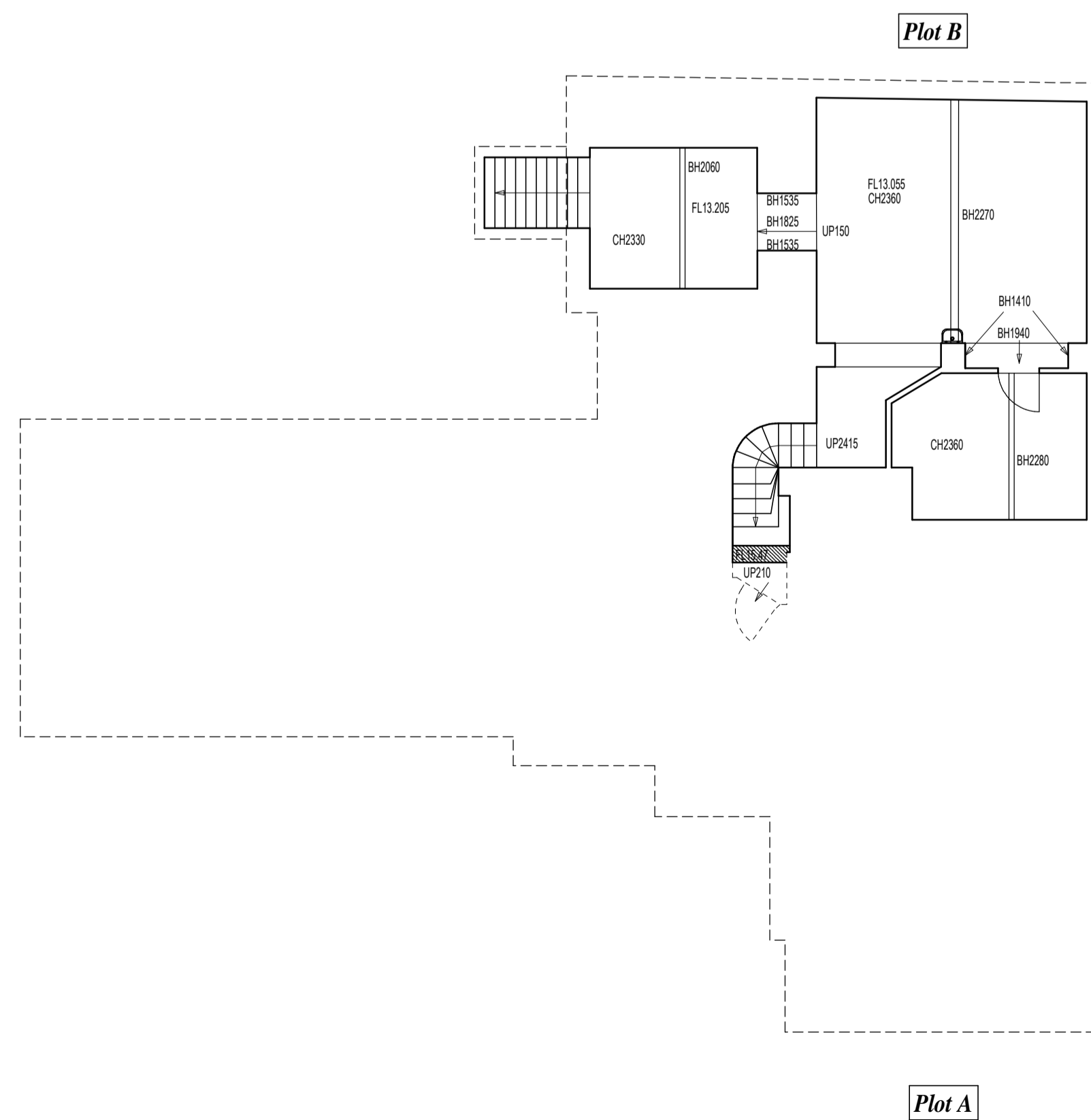

Floor Area:  
Plot A - 1,600sq.ft  
Plot B - 1,340sq.ft

Rev G. 03.04.14. Ground floor plan amended.  
Rev F. 24.01.14. French doors added to Garden room.  
Rev E. 24.01.14. Study omitted, garden room added.  
Rev D. 09.01.14. Acoustic notes added.

2 Grange Business Centre  
Tommy Flowers Drive  
Grange Farm, Kesgrave  
Ipswich, Suffolk, IP5 2BY  
Tel: 01473 620660  
Fax: 01473 620627  
Mobile: 07850 911054  
Email: architects@patrickallen.org.uk  
www.patrickallen.org.uk



PROJECT  
**PROPOSED ALTERATIONS**  
**ANGEL INN, BRAMFORD, IPSWICH.**  
CLIENT  
**Merchant Projects**  
DRAWING  
**PROPOSED PLANS**  
**PLOT A & B**  
SCALE PAPER SIZE DATE DRAWN  
**1:100 A1 MAY 2013 PB**  
DRAWING NUMBER

**3184-501G**  
© 2011 Patrick Allen Ltd. All rights reserved.