

Ordnance Survey (c) Crown Copyright 2017. All rights reserved. Licence number 100022432

Location Plan 1:1250 @ A3

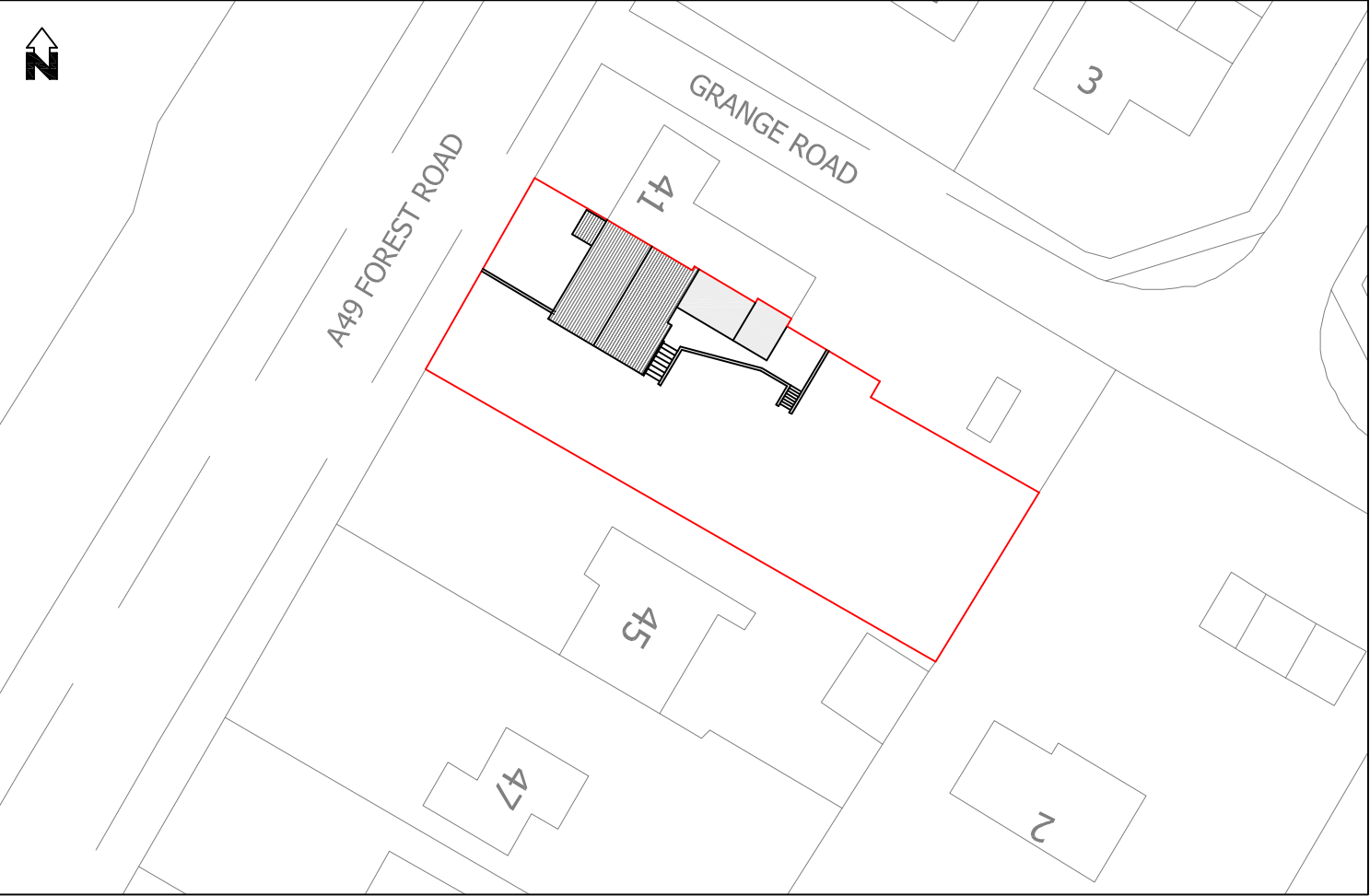

Site Plan 1:500 @ A3 - Existing

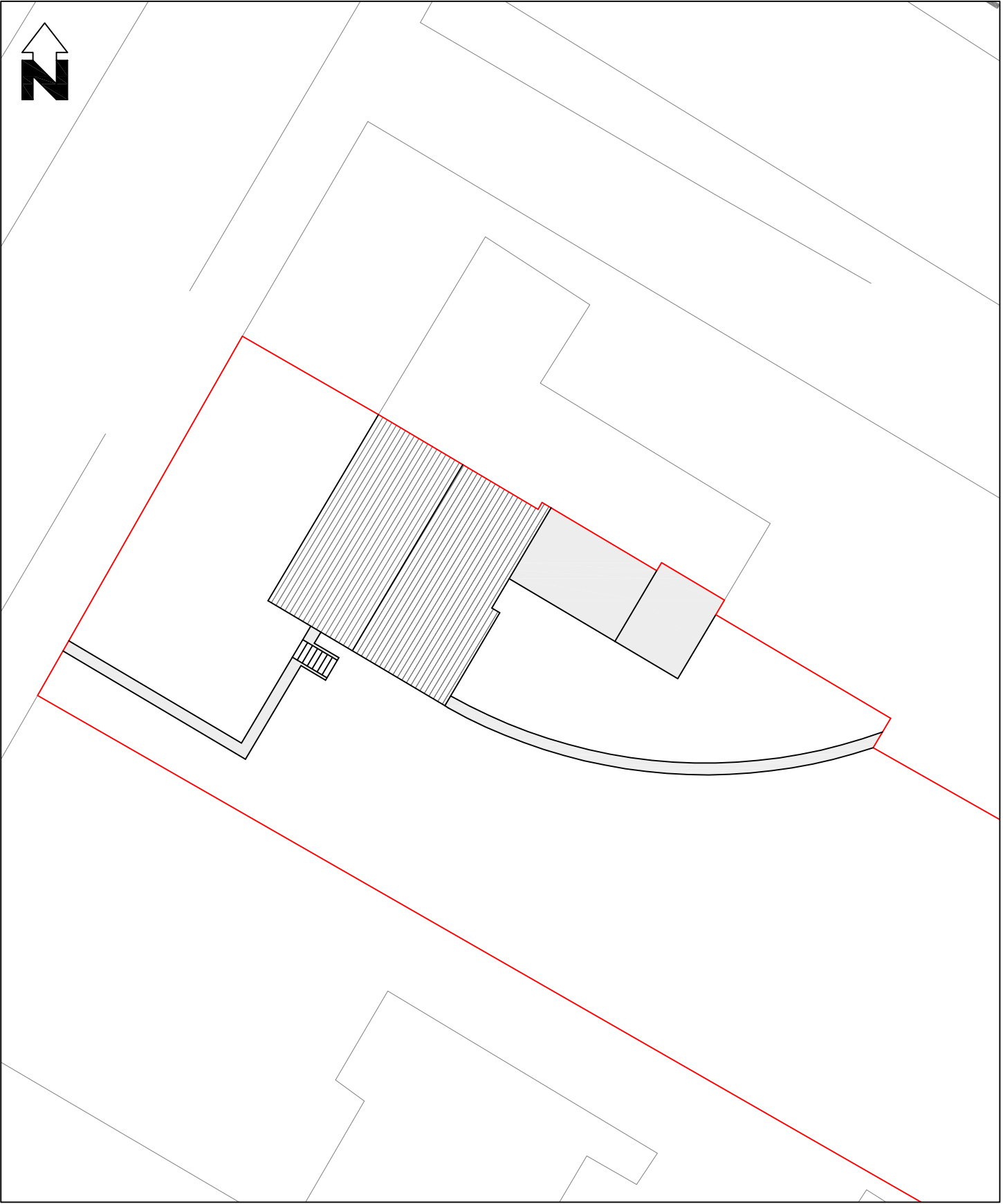

Block Plan 1:200 @ A3 - Proposed

ALL MEASUREMENTS ARE IN MILLIMETRES UNLESS OTHERWISE STATED AND MUST BE CHECKED ON SITE AND NOT SCALED DIRECTLY OFF THE DRAWING.				Client: Lucy and Greg Thompson, 43 Forest Road, Cuddington, Northwich, Cheshire, CW9 2ED	
THIS DRAWING MUST BE USED FOR THE PURPOSE OF PLANNING AUTHORITY OR BUILDING REGULATION APPROVAL ONLY.				Project: Alterations	
IT IS THE RESPONSIBILITY OF THE CLIENT OR THEIR CONTRACTOR TO RECEIVE APPROVAL FROM THE LOCAL AUTHORITY PLANNING AND BUILDING CONTROL DEPARTMENTS BEFORE WORK COMMENCES AND TO ENSURE THAT INSPECTIONS ARE CARRIED OUT AT THE STAGES STATED IN THEIR GUIDELINES.				Title: Location, Site and Block Plans	
THIS DRAWING HAS BEEN PREPARED WITHOUT KNOWLEDGE OF SITE GROUND CONDITIONS, EXISTING DRAIN CONDITIONS, EXISTING UTILITIES OR THE STRUCTURAL NATURE OF EXISTING BUILDINGS.				Job No. KP-17-002	Drawn By Kel Palmer
ALL THE INFORMATION PROVIDED IS USED AT THE CLIENTS OWN RISK AND NO LIABILITY WILL BE ACCEPTED BY kelpalmer plans .				Date March 2017	Checked By
				Scale As shown	Revision
				Drawing Number Building Regulations 001	