

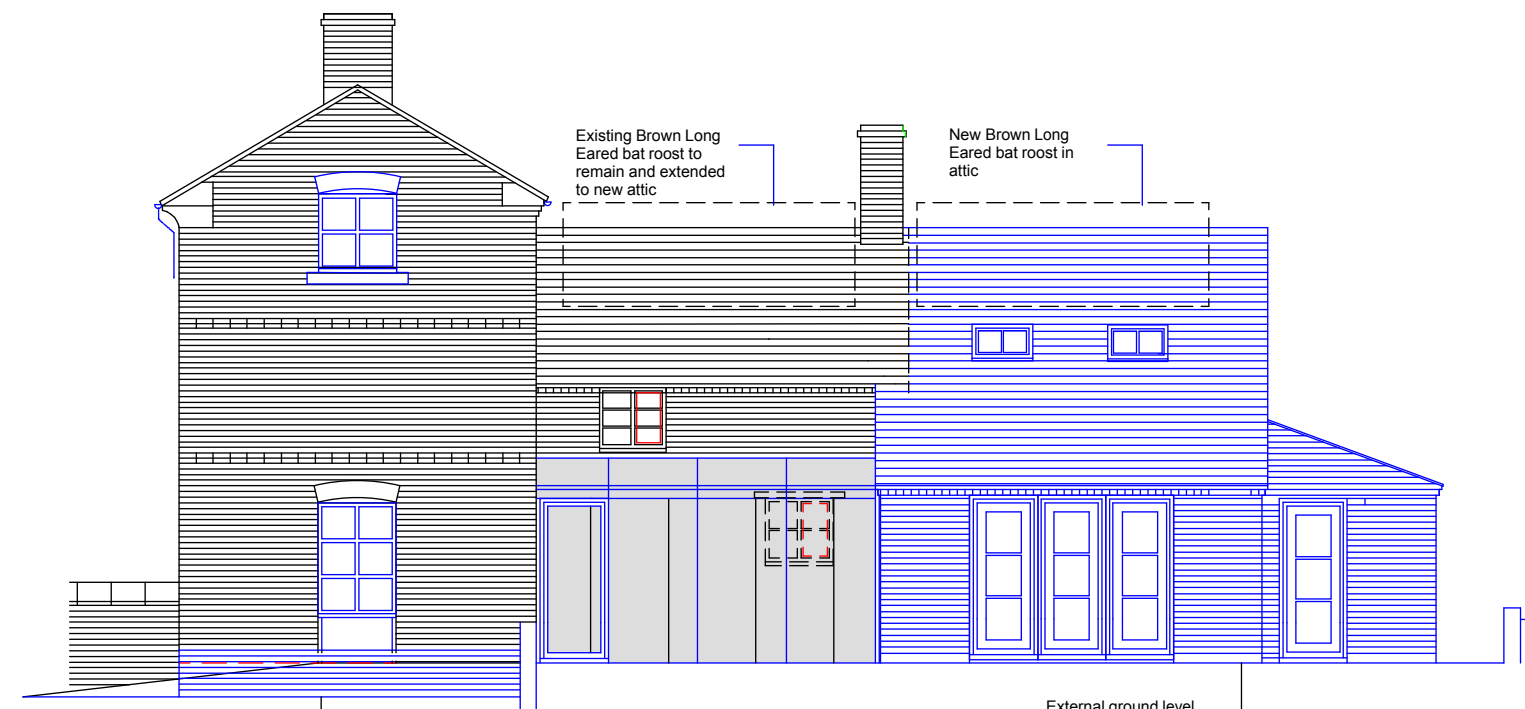

FRONT ELEVATION AS PROPOSED

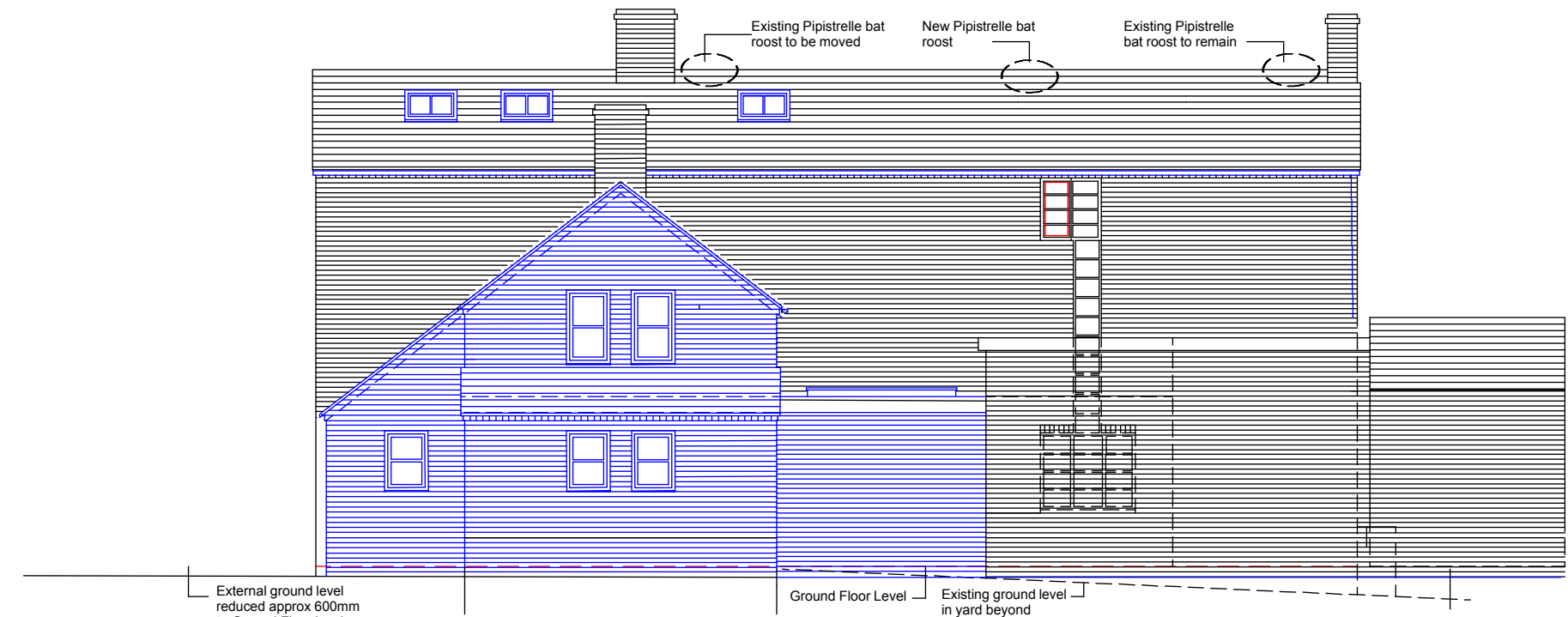

SIDE ELEVATION AS PROPOSED (Garden Side)



REAR ELEVATION AS PROPOSED

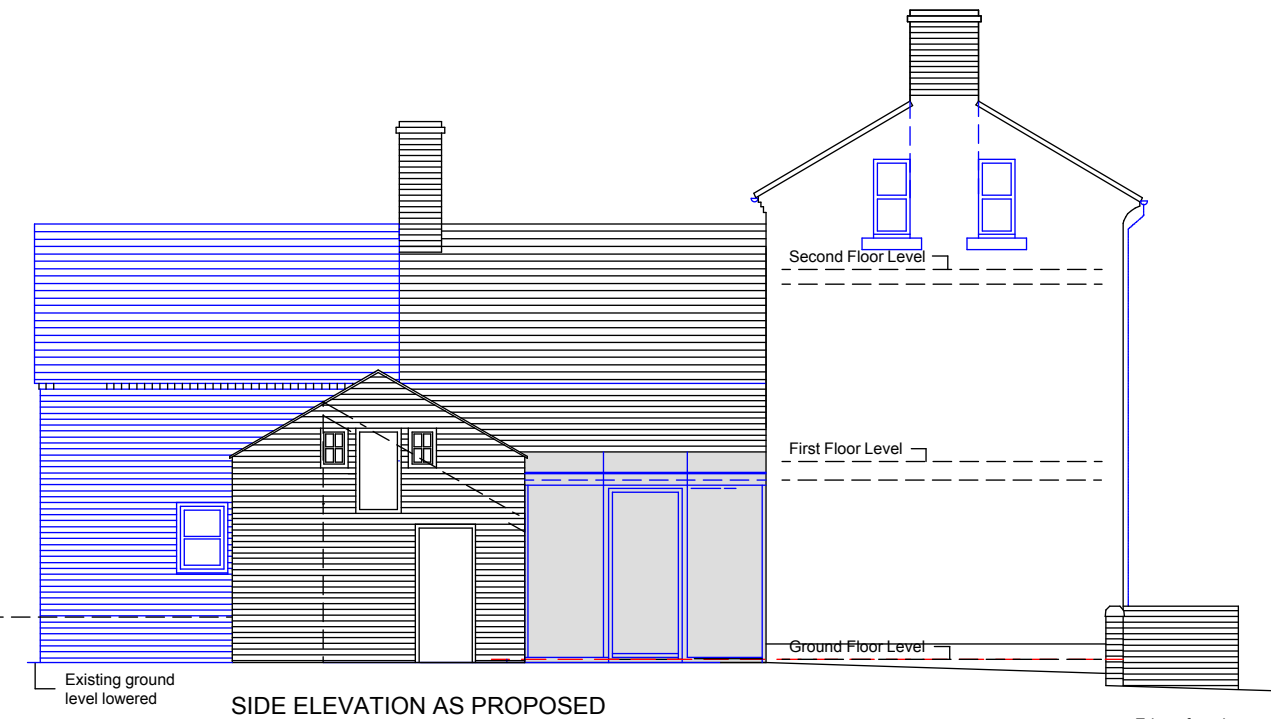

SIDE ELEVATION AS PROPOSED

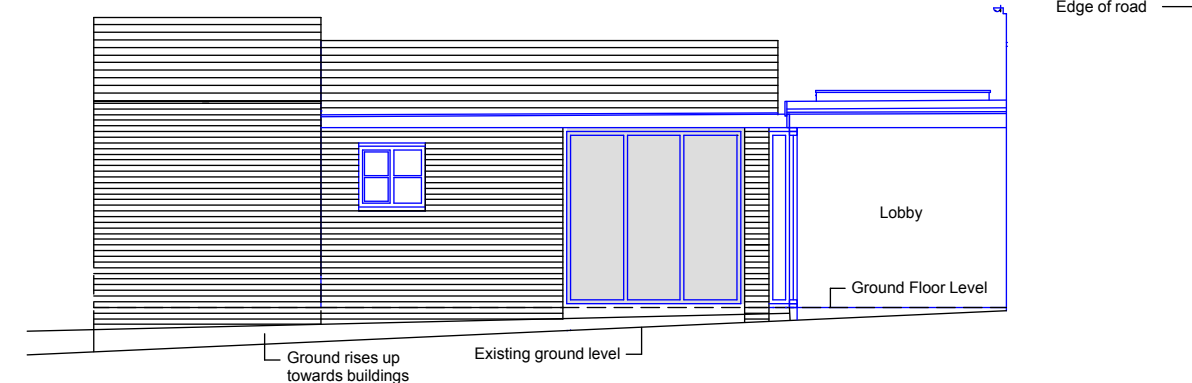

ELEVATION WITHIN ENTRANCE PASSAGE AS PROPOSED

EXISTING EXTERNAL MATERIALS

- EXTERNAL WALLS - Red/brown coloured facing brickwork.
- PITCHED ROOFS - Dark brown uniform coloured plain clay tiles to all pitched roof areas.
- DOORS/WINDOWS - Green painted timber window frames, doors and frames;
- RWP's/GUTTERS - Black circular profile upvc rainwater pipes and gutters.
- SOFFITS/FASCIAS - All in projecting brick dental coursing, closed tile and mortar verges. Front elevation has a curved profile stone soffit.

NEW EXTERNAL MATERIALS

- EXTERNAL WALLS - Red/brown coloured facing brickwork to match existing
- PITCHED ROOFS - Dark brown uniform coloured plain clay tiles to match existing to all pitched roof areas.
- DOORS/WINDOWS - 3 storey block - windows repaired and restored where possible any new portions to match existing  
New windows to be in timber
- RWP's/GUTTERS - Black circular profile upvc rainwater pipes and gutters.
- SOFFITS/FASCIAS - All in projecting brick dental coursing, closed tile and mortar verges. Front elevation has a curved profile stone soffit. New to match existing or existing repaired
- NEW KITCHEN - Oak framed structure by specialist contractor

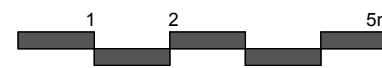

Boultons Old Offices  
Elevations As Proposed  
Scale 1:100 Dwg. No.

**SK6.4**

**RJB** architecture  
ARCHITECTURAL TECHNICIAN & BUILDING CONSULTANT  
4 Edwards Drive, Castlefields, Stafford ST161LZ  
Tel: 07576 153684 Email: rjbarchitectural@gmail.com