

**FINISHES Schedule:**

Room No:	Name	Floor Finishes		Wall Finishes		Ceiling Finishes		Skirting Finishes		Timberwork Finish		Metalwork Finishes		Moisture Area	Finish Notes
		Floor Finish	NBS Ref	Wall Finish	NBS Ref	Ceiling Finish	NBS Ref	Skirting Finish	NBS Ref	Timberwork Finish	NBS Ref	Metalwork Finish	NBS Ref		
Lvl. 00															
Rm.C.01	Store	Painted / Sealed Concrete		Painted Masonry		Painted Timber									
Rm.C.02	Store	Painted / Sealed Concrete		Painted Masonry		Painted Timber									
Rm.C.03	Lobby	Tiling		Painted plaster		Painted plaster on plasterboard									
Rm.C.04	WC	Sheet/Vinyl		Moisture resistant painted plaster & Tiling		Moisture resistant painted plaster on plasterboard									
Rm.C.05	Store														
Rm.C.06	Kitchen	Tiling		Moisture resistant painted plaster & Tiling to splashback / kitchen area		Moisture resistant painted plaster on plasterboard									
Rm.C.07	Living Rm	Carpet		Painted plaster		Painted plaster on plasterboard									
Rm.C.08	Dining	Carpet		Painted plaster		Painted plaster on plasterboard									
Rm.C.09	Kitchen	Tiling		Moisture resistant painted plaster & Tiling to splashback / kitchen area		Moisture resistant painted plaster on plasterboard									
Rm.C.10	Dining	Carpet		Painted plaster		Painted plaster on plasterboard									
Rm.C.11	Lobby	Tiling		Painted plaster		Painted plaster on plasterboard									
Rm.C.13	WC	Sheet/Vinyl		Moisture resistant painted plaster & Tiling		Moisture resistant painted plaster on plasterboard									
Rm.C.14	Living Rm	Carpet		Painted plaster		Painted plaster on plasterboard									
Lvl. 01															
Rm.C.16	Office	Carpet		Painted plaster		Painted plaster on plasterboard									
Rm.C.17	Bathroom	Sheet/Vinyl		Moisture resistant painted plaster & Tiling		Moisture resistant painted plaster on plasterboard									
Rm.C.18	Bed Rm.	Carpet		Painted plaster		Painted plaster on plasterboard									
Rm.C.20	Bed Rm.	Carpet		Painted plaster		Painted plaster on plasterboard									
Rm.C.23	Bed Rm.	Carpet		Painted plaster		Painted plaster on plasterboard									
Rm.C.24	Bathroom	Sheet/Vinyl		Moisture resistant painted plaster & Tiling		Moisture resistant painted plaster on plasterboard									
Rm.C.26	Bed Rm.	Carpet		Painted plaster		Painted plaster on plasterboard									
Rm.C.27	Bed Rm.	Carpet		Painted plaster		Painted plaster on plasterboard									
Rm.C.28	Office	Carpet		Painted plaster		Painted plaster on plasterboard									

**GENERAL NOTES**

This drawing is for use on this site only unless contractually stated otherwise.  
**DO NOT SCALE** this drawing (printed or electronic versions). Contractors must check all dimensions from site. Discrepancies and/or ambiguities within this drawing, between it and information given elsewhere, must be reported immediately to the architect for clarification before proceeding. All and any other design team elements, where indicated, have been imported from the consultant's drawings and reference should be made to the individual consultant's drawings for exact setting out, size and type of component. Graphical representations of equipment on this drawing have been co-ordinate, but are approximations only. Refer to the Specifications and/or Details for actual sizes and/or specific contractor construction information. Responsibility for the reproduction of this drawing in paper form, or if issued in electronic format, lies with the recipient to check that all information has been replicated in full and is correct when compared to the original paper or electronic image. All works are to be carried out in accordance with the latest British Standards and Codes of Practice unless specifically directed otherwise in the specification. Refer to the relevant Construction (Design and Management) documentation where applicable. It is assumed that all works on this drawing will be carried out by a competent contractor, working where appropriate to an approved method statement. Obtaining any relevant party wall agreement is the responsibility of the Client. Please note that all agreed Party Wall notices are to be obtained prior to any works commencing onsite. Unless specifically contracted to the contrary, all information on these drawings and associated specifications are design intent only. Final construction/proposals should be agreed between the client, competent contractor and any relevant statutory authorities/suppliers.

**PROJECT INFORMATION**

CLIENT NAME: **Mr & Mrs Jones**  
 PROJECT ADDRESS: **Chapel & Vestry - Llanhari, Llanhari**  
 PROJECT NO: **430**  
 PROJECT DATE: **JAN 2019**  
 PROJECT TYPE: **Residential**

**SCALE BARS**

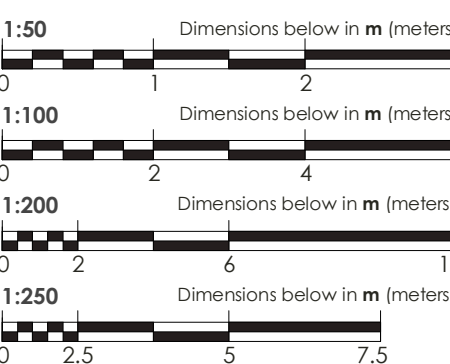

Scale Bars should not be used for construction purposes or ascertaining accurate dimensions.

**REVISION HISTORY**

Rev	Description	Date	Seq
A	Full Draft Building Control Pack issued for Client discussion	24.05.2019	1

**DRAWING INFORMATION**

DRAWING STATUS: **Comment/Approval**

DRAWING NAME: **Construction - Finishes Schedule - Chapel**

DRAWING NUMBER: **430-2506**

SCALE@A2 As indicated

DRAWN BY: **JD**  
 APPROVED: **JD**  
 CHECKED: **CT**

CURRENT REVISION: **A**

DRAWING TYPE Design Intent

**Floor Finish Legend**

- Carpet
- Painted / Sealed Concrete
- Sheet/Vinyl
- Tiling

**Ceiling Finish Legend**

- Moisture resistant painted plaster on plasterboard
- Painted plaster on plasterboard
- Painted Timber

**Wall Finish Legend**

- Moisture resistant painted plaster & Tiling
- Moisture resistant painted plaster & Tiling to splashback / kitchen area
- Painted Masonry
- Painted plaster



**A** Scoping - 00 - Floor - Chapel  
Scale: 1 : 100

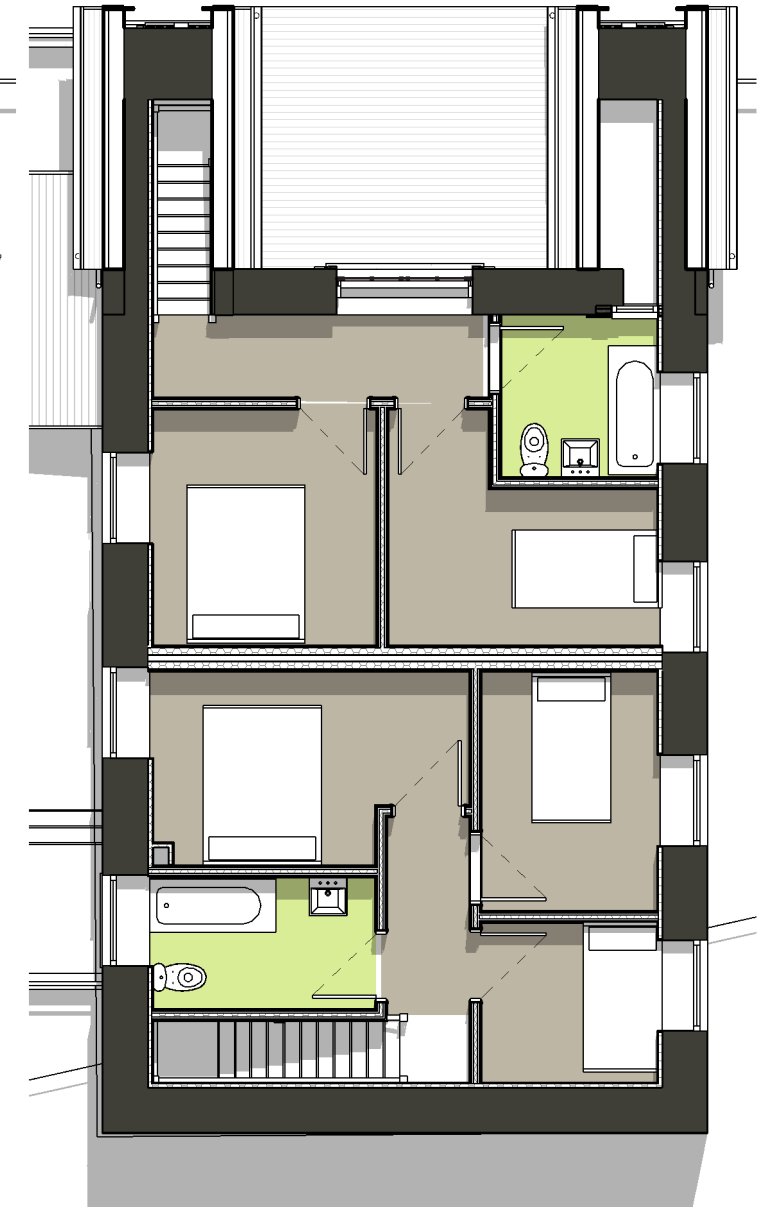

**B** Scoping - 01 - Floor - Chapel  
Scale: 1 : 100

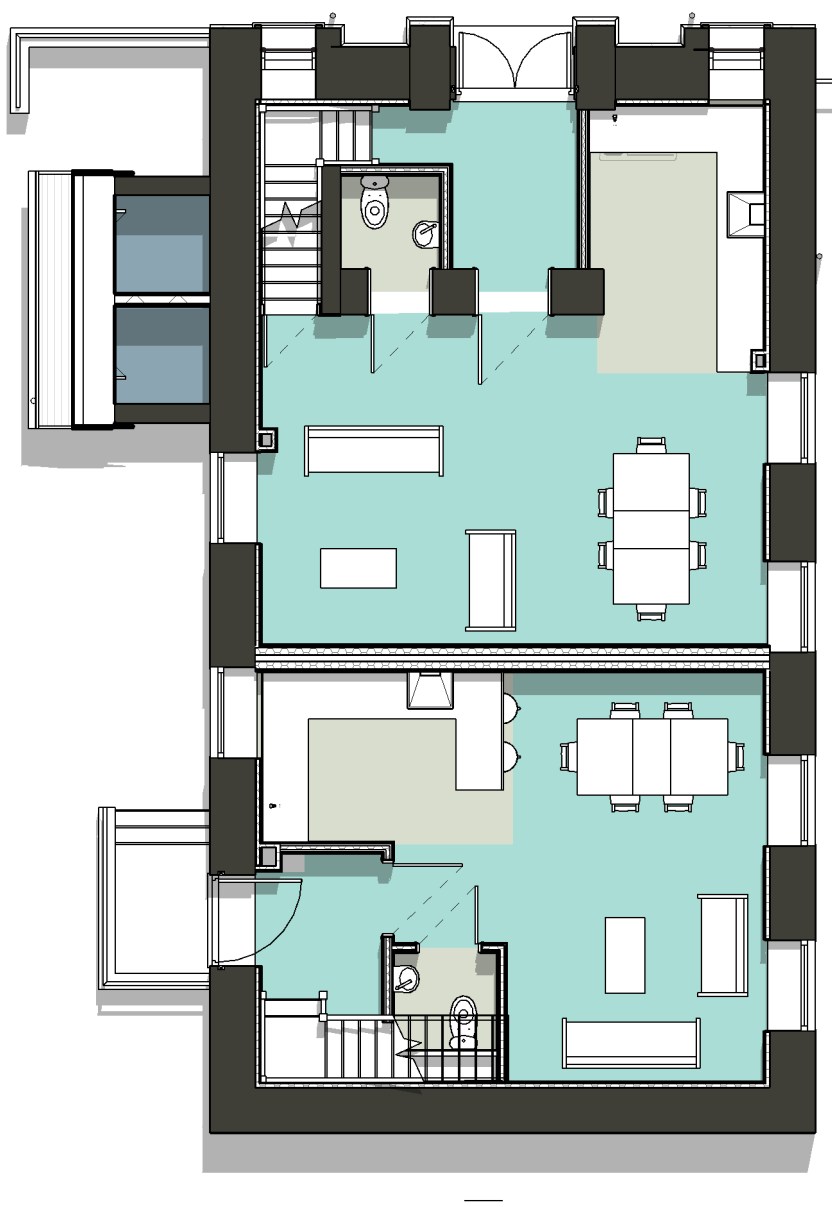

**C** Scoping - 00 - Ceiling - Chapel  
Scale: 1 : 100

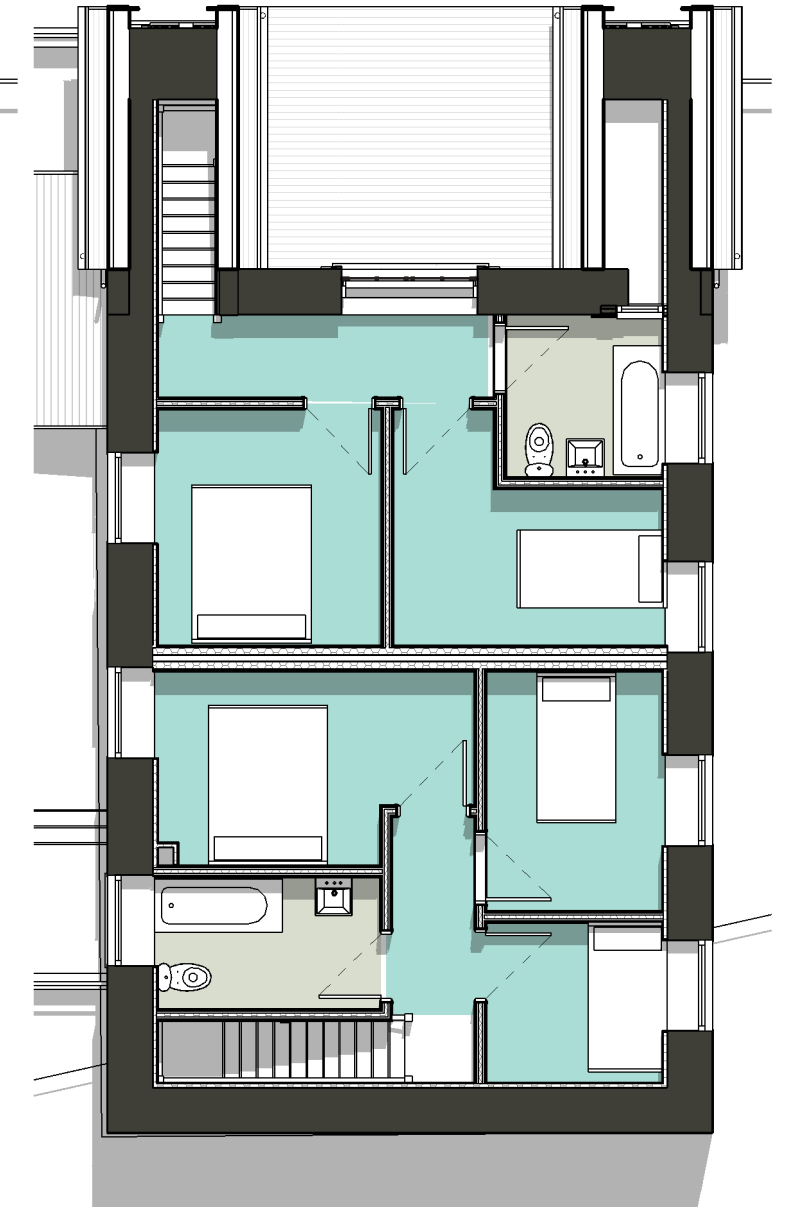

**D** Scoping - 01 - Ceiling - Chapel  
Scale: 1 : 100

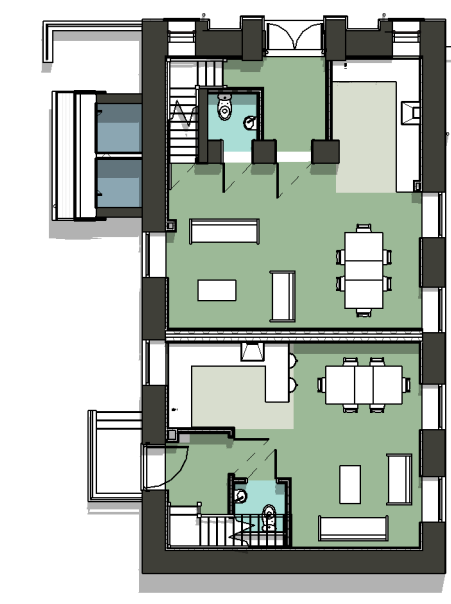

**E** Scoping - 00 - Wall - Chapel

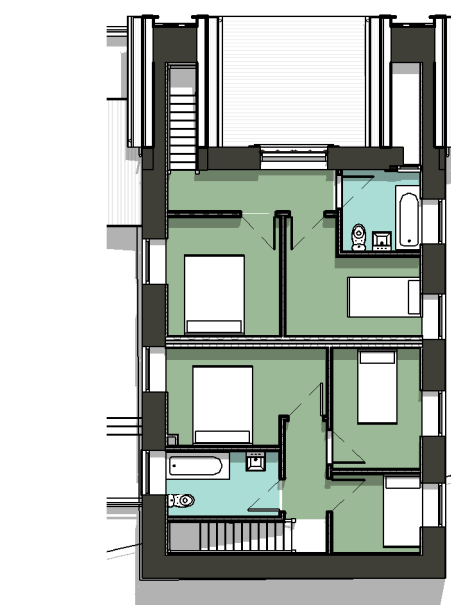

**F** Scoping - 01 - Wall - Chapel