

PROPOSED BASEMENT PLAN  
1:100

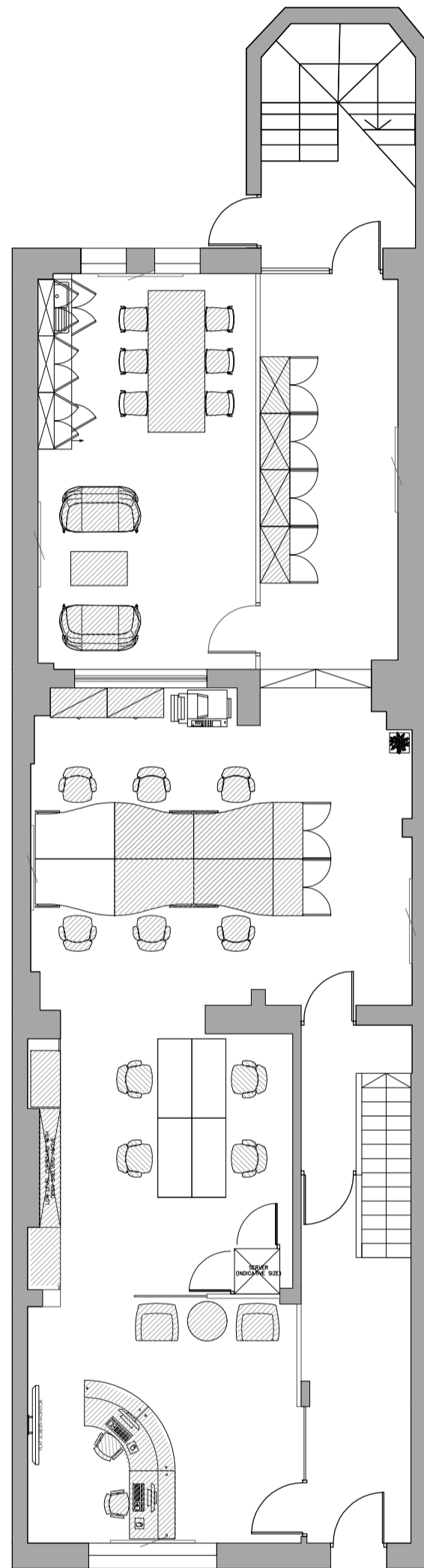

PROPOSED GROUND FLOOR PLAN  
1:100

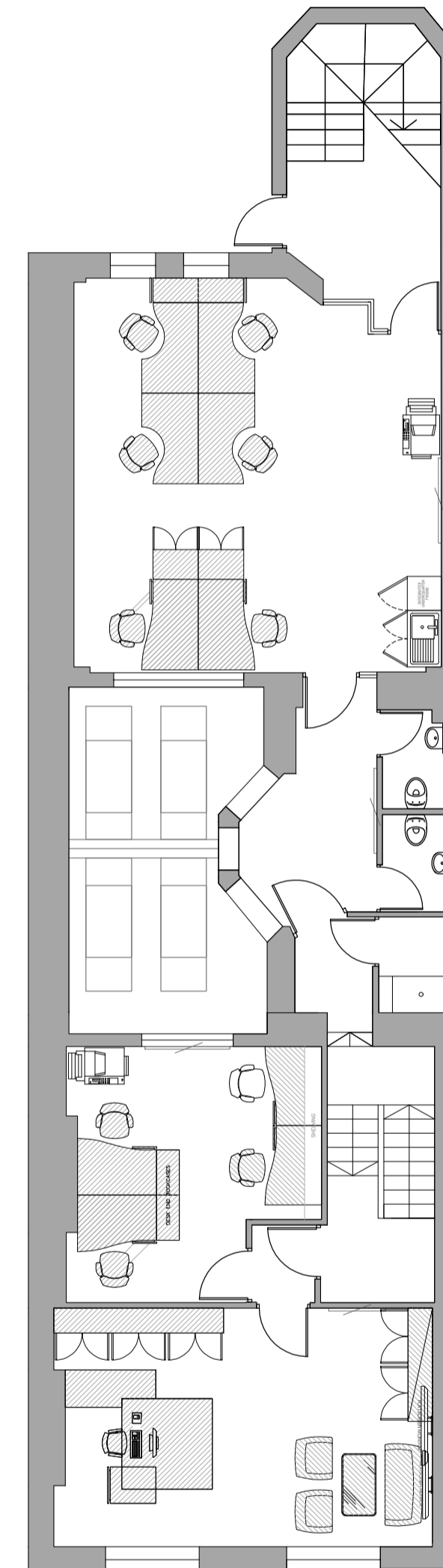

PROPOSED FIRST FLOOR PLAN  
1:100

GENERAL NOTES

1. DO NOT SCALE FROM THIS DRAWING
2. THIS DRAWING IS TO BE READ IN CONJUNCTION WITH THE CONTRACT SPECIFICATION AND ALL RELEVANT ARCHITECT'S, ENGINEER'S AND SPECIALIST'S DRAWINGS
3. THE EXISTING SERVICES SHOWN ON THIS DRAWING ARE NOT NECESSARILY COMPLETE NOR IS THEIR LOCATION WITH REGARD TO POSITION AND DEPTH PRECISE. IT IS THE CONTRACTOR'S RESPONSIBILITY TO LIAISE WITH ALL RELEVANT SERVICES COMPANIES TO ENSURE THAT ALL SERVICES ARE ACCURATELY LOCATED AND ADEQUATELY PROTECTED PRIOR TO BE CHECKED ON SITE AGAINST CONSTRUCTION ISSUED DRAWINGS

BY	DATE	DESCRIPTION	REV
RP	10.10.18	OPTION 1	07
RP	11.10.18	UPDATES FOLLOWING 08 MEETING	08
GG	12.10.18	LAYOUT AMENDED. DESK SIZES AMENDED TO MATCH EXISTING. SINK ADDED TO TEA POINT ON GROUND FLOOR.	09
RP	16.10.18	TV ADDED TO RECEPTION / LARGER BOARDROOM TABLE WITH ADDITIONAL CHAIRS	10
RP	16.10.18	RECEPTION DESK TO BE SUPPLIED BY CLIENT / STORAGE WALL RELOCATED ON GROUND FLOOR	11



IMIMUM LTD  
JAMES WILLIAM HOUSE  
9 MUSEUM PLACE, CARDIFF, CF10 3BD  
T: 02920 368585 F: 02920 368586  
www.imimum.co.uk

PROJECT :  
43840

CLIENT:  
LE GROS SOLICITORS

SITE ADDRESS:  
22 WINDSOR PLACE  
CARDIFF

DRAWING:  
OPTION 1

DRAWN: RP CHECKED: -

DRAWING NUMBER: IM0720 SK11 REVISION: 11

SCALE: 1:100 @ A1 ISSUE DATE: 16.10.2018

STATUS : SKETCH