



FOR SALE

A virtual freehold town centre retail premises suitable for a variety of uses, subject to planning consents.

27 Bridge Street, Walsall, WS1 1DP



HIGHLIGHTS

Ground floor lock up shop

Suitable for a variety of uses.

Prominent town centre location.

Sales area - 1,263 sq. ft. (117.33 sq m).

LOCATION

The property occupies a prominent mid parade position amongst a busy retail parade in Bridge Street, which lies within Walsall Town Centre.

Other nearby occupiers include HSBC, Nationwide and Ladbrokes. Walsall benefits from excellent road communications located within 4 miles of the intersection of the M5/M6 motorways. Junction 9 and 10 of the M6 motorway lies within 2 miles of the western periphery of the town, thereby providing easy access to the remainder of the national motorway network.

DESCRIPTION

The property consists of a ground floor bar/leisure premises. The sales area measures approximately 117.33 sq.m. (1,263 sq.ft.) incorporating a bar servery, bar/lounge area and customer WC's. Additionally, there is a basement kitchen and store.

EPC

Available upon request.

TENURE

A new 999 year lease will be granted upon completion at a peppercorn ground rent.

VAT

We are advised that VAT is applicable on this transaction

PRICE

Offers in excess of £87,000 are sought.

LEGAL PACK

A copy of the legal pack is available upon request.

ANTI-MONEY LAUNDERING

In accordance with anti-money laundering regulations, two forms of identity and confirmation of the source of funding will be required from the successful purchaser.

FURTHER INFORMATION

JAMES MATTIN

0121 524 1172 or 0121 525 0600

jmattin@bondwolfe.com

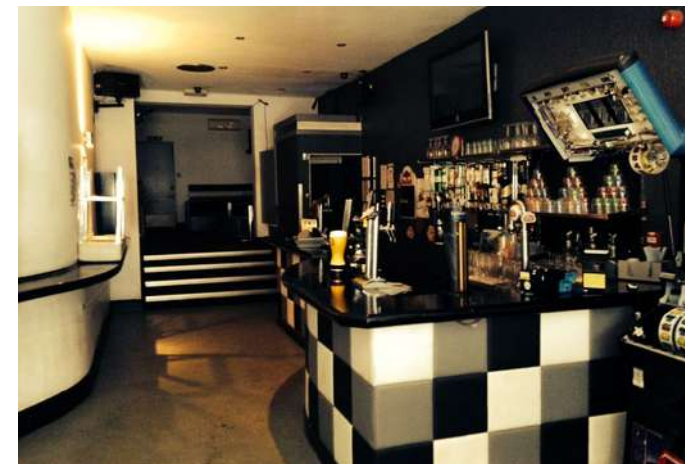

Bond Wolfe for themselves and for the vendors or lessors of this property whose agents they are, give notice that: (i) the particulars are set out as a general outline only for the guidance of intending purchasers or lessees and do not constitute, nor constitute part of, an offer or contract. (ii) all descriptions, dimensions, references to condition and necessary permission for use and occupation, and other details, are given in good faith and are believed to be correct but any intending purchasers or tenants should not rely on them as statements or representations of fact but should satisfy themselves by inspection or otherwise as to the correctness of each of them (iii) no person in the employment of Bond Wolfe has any authority to make or give any representation or warranty whatsoever in relation to this property. A Director of Bond Wolfe has a vested interest in this property.

Bond Wolfe is a trading name of Bond Wolfe Limited. Company Reg No: 11576880 Registered in England and Wales.

Registered office: 5 6 Greenfield Crescent, Edgbaston, Birmingham, B15 3BE