

**BASEMENT FLOOR**

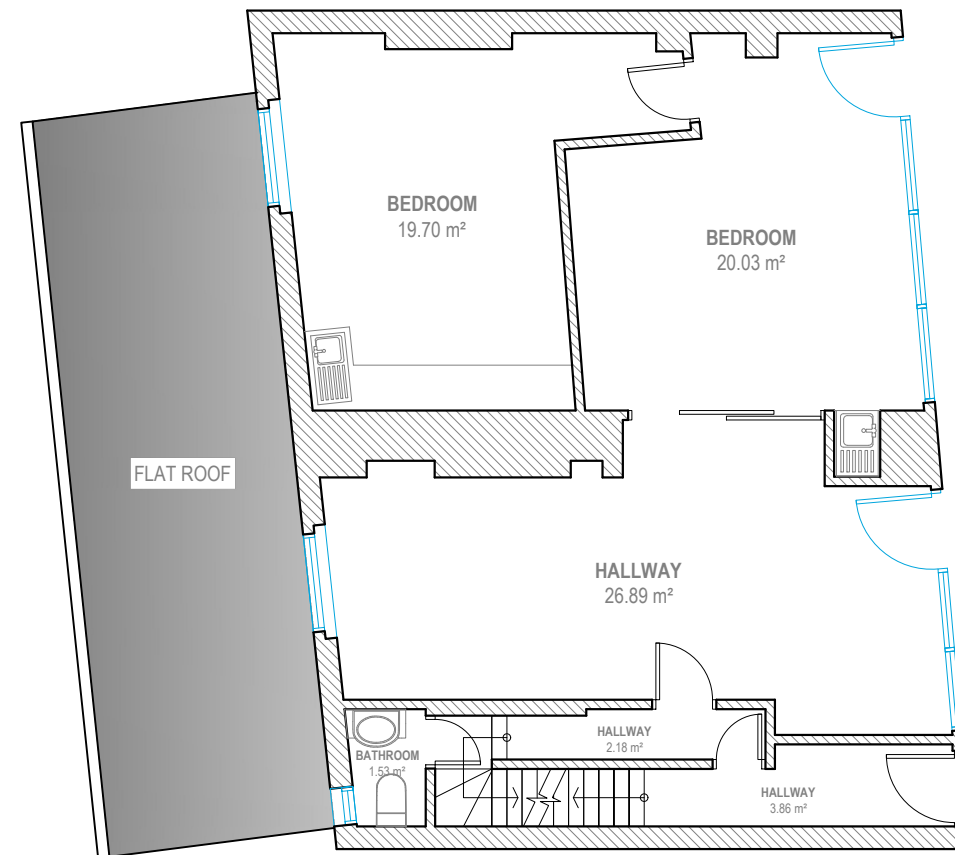

**GROUND FLOOR**



Address - Unit 4, Grosvenor Way, London E5 9ND  
 Phone - 020 3781 8008  
 E-mail - office@redwoodsprojects.co.uk  
 Web - www.redwoodsprojects.co.uk  
 Any errors on Dimensions to be reported to the Architect prior to commencement of Works.  
 Dimensions and areas are based on survey information.  
 This drawing is copyright © Redwoods Projects.  
 All dimensions to be checked on site Prior work.

REFERENCE:	282-284 ST. PAUL'S RD, LONDON N1 2LH, UK	
TITLE:	EXISTING DRAWINGS FLOOR PLANS	
PROJECT No	2284	DATE: 13-05-2024
SHEET No	<b>E 01</b>	

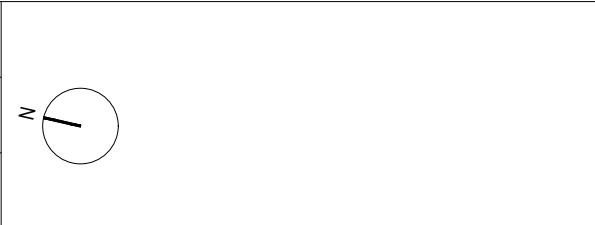

NOTES:	
DRAWN BY	NAAB
EDITED BY	

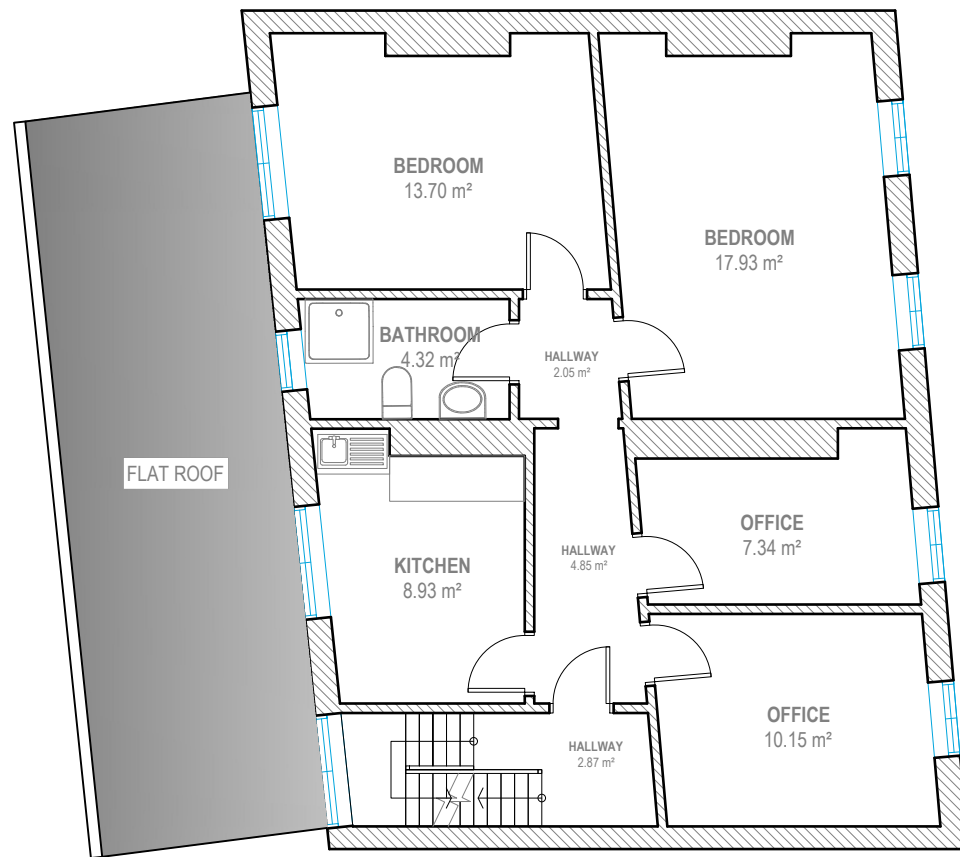

**FIRST FLOOR**

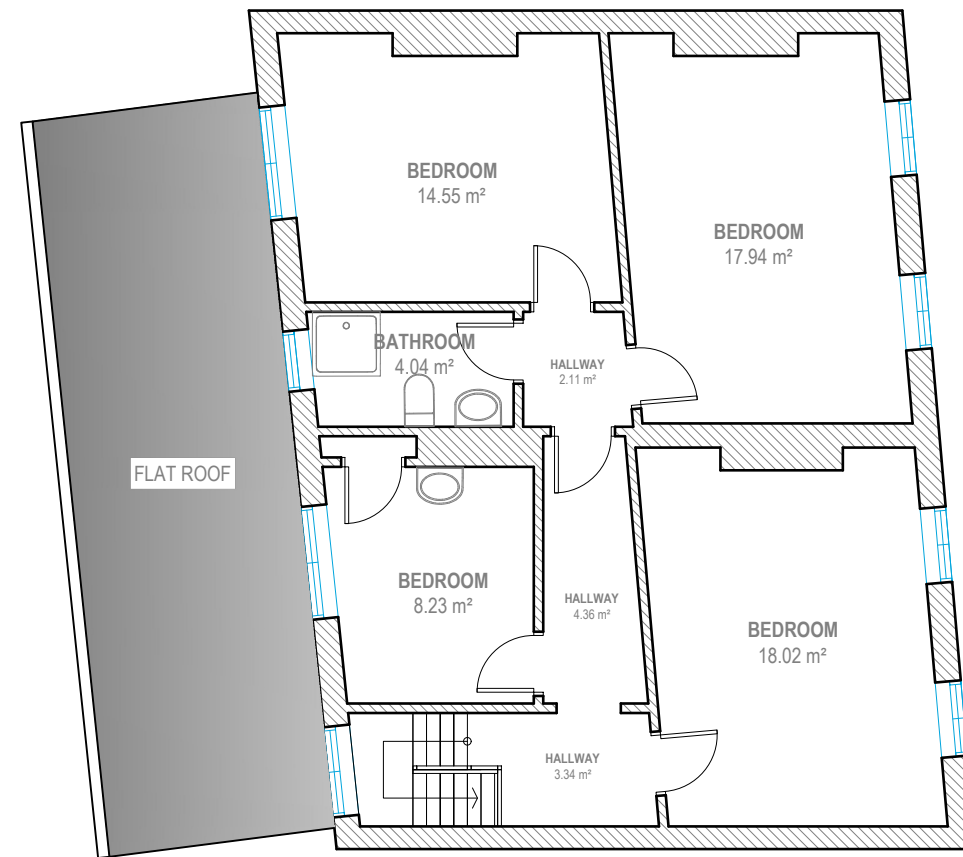

**SECOND FLOOR**



Address - Unit 4, Grosvenor Way, London E5 9ND  
 Phone - 020 3781 8008  
 E-mail - office@redwoodsprojects.co.uk  
 Web - www.redwoodsprojects.co.uk

Any errors on Dimensions to be reported to the Architect prior to commencement of Works.  
 Dimensions and areas are based on survey information.  
 This drawing is copyright © Redwoods Projects.  
 All dimensions to be checked on site Prior work.

REFERENCE: 282-284 ST. PAUL'S RD, LONDON N1 2LH, UK

TITLE: EXISTING DRAWINGS  
 FLOOR PLANS

PROJECT No 2284 DATE: 13-05-2024

SHEET No **E 02**

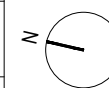

0 1 2 5m scale 1:100 @A3

NOTES:

DRAWN BY **NAAB**

EDITED BY

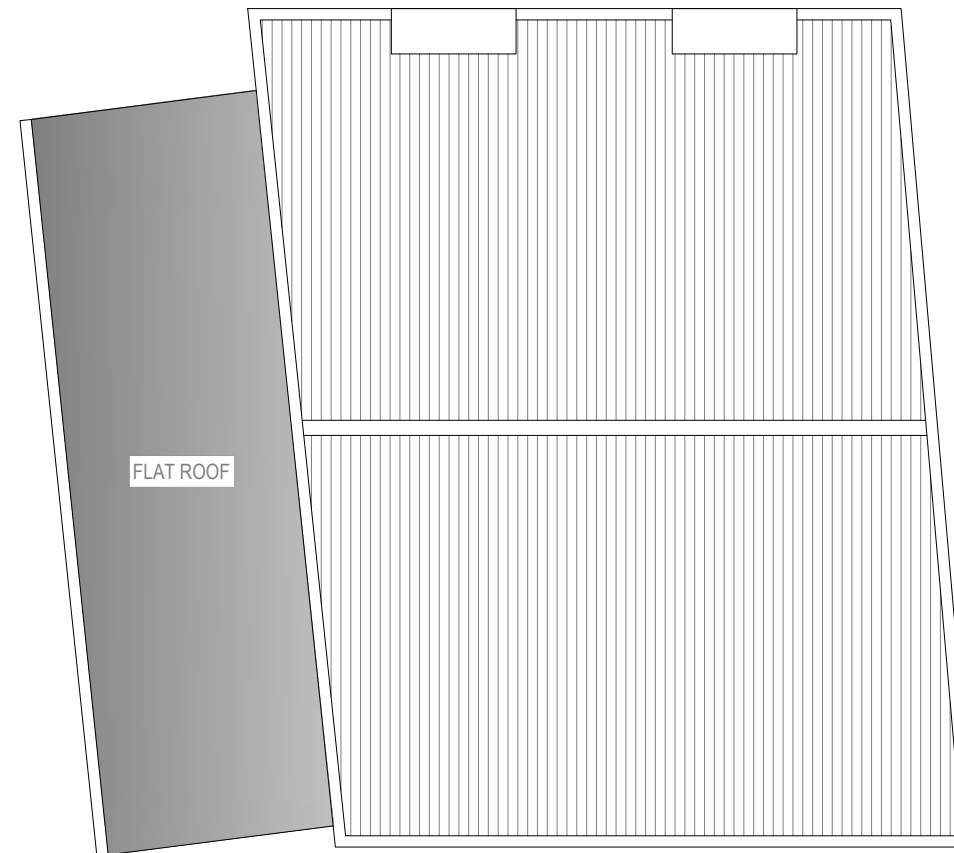

## ROOF PLAN



Address - Unit 4, Grosvenor Way, London E5 9ND  
 Phone - 020 3781 8008  
 E-mail - office@redwoodsprojects.co.uk  
 Web - www.redwoodsprojects.co.uk

Any errors on Dimensions to be reported to the Architect prior to commencement of Works.  
 Dimensions and areas are based on survey information.  
 This drawing is copyright © Redwoods Projects.  
 All dimensions to be checked on site Prior work.

REFERENCE: 282-284 ST. PAUL'S RD, LONDON N1 2LH, UK

TITLE: EXISTING DRAWINGS FLOOR PLANS

PROJECT No 2284 DATE: 13-05-2024

SHEET No **E 03**

North arrow pointing up and slightly right.

NOTES:	
DRAWN BY <b>NAAB</b>	EDITED BY



**BASEMENT FLOOR**



**GROUND FLOOR**



Address - Unit 4, Grosvenor Way, London E5 9ND  
 Phone - 020 3781 8008  
 E-mail - office@redwoodsprojects.co.uk  
 Web - www.redwoodsprojects.co.uk

Any errors on Dimensions to be reported to the Architect prior to commencement of Works.  
 Dimensions and areas are based on survey information.  
 This drawing is copyright © Redwoods Projects.  
 All dimensions to be checked on site Prior work.

REFERENCE: 282-284 ST. PAUL'S RD, LONDON N1 2LH, UK

TITLE: PROPOSED DRAWINGS  
 FLOOR PLANS

PROJECT No 2284 DATE: 14-05-2024

SHEET No **P 01**

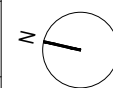

0 1 2 5m scale 1:100 @A3

NOTES:

DRAWN BY **NAAB**

EDITED BY



**FIRST FLOOR**



**SECOND FLOOR**



Address - Unit 4, Grosvenor Way, London E5 9ND  
 Phone - 020 3781 8008  
 E-mail - office@redwoodsprojects.co.uk  
 Web - www.redwoodsprojects.co.uk  
 Any errors on Dimensions to be reported to the Architect prior to commencement of Works.  
 Dimensions and areas are based on survey information.  
 This drawing is copyright © Redwoods Projects.  
 All dimensions to be checked on site Prior work.

REFERENCE: 282-284 ST. PAUL'S RD, LONDON N1 2LH, UK	
TITLE: PROPOSED DRAWINGS FLOOR PLANS	
PROJECT No 2284	DATE: 14-05-2024
SHEET No <b>P 02</b>	

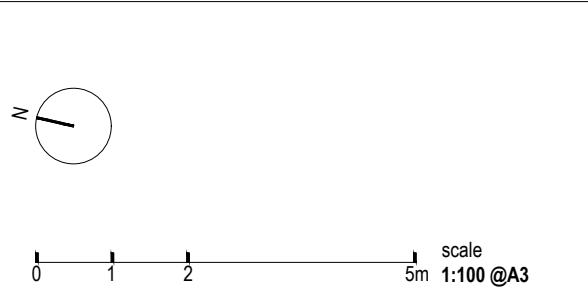

NOTES:	
DRAWN BY NAAB	EDITED BY

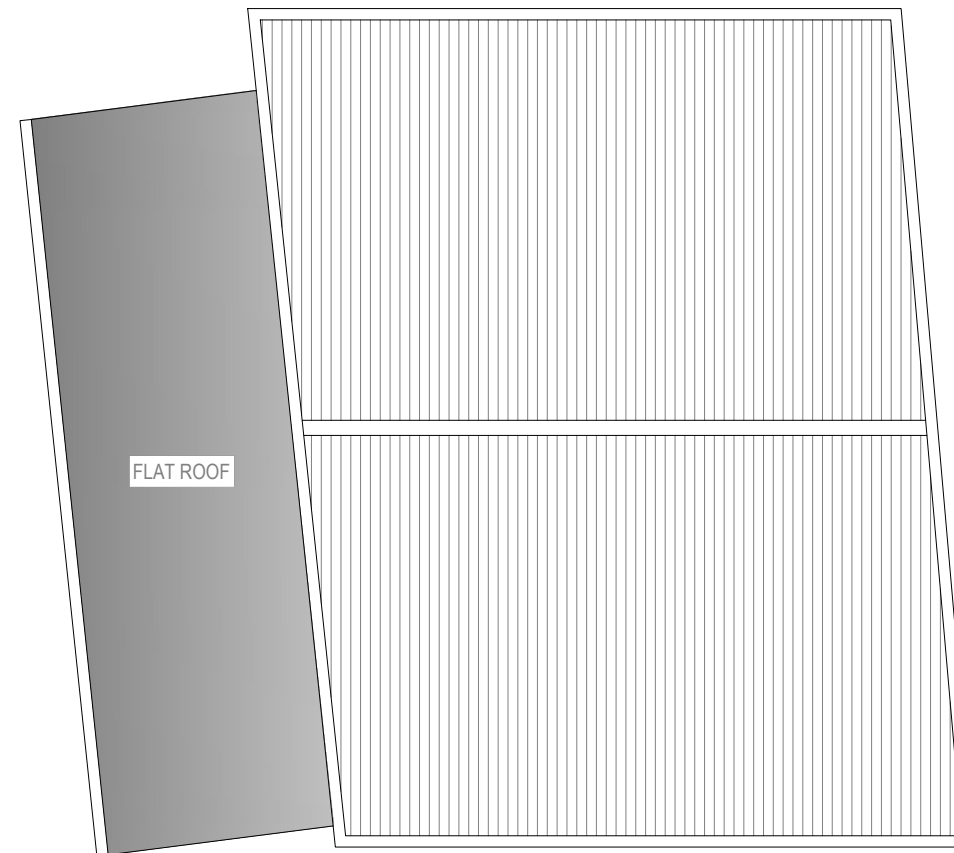

## ROOF PLAN



Address - Unit 4, Grosvenor Way, London E5 9ND  
 Phone - 020 3781 8008  
 E-mail - office@redwoodsprojects.co.uk  
 Web - www.redwoodsprojects.co.uk

Any errors on Dimensions to be reported to the Architect prior to commencement of Works.  
 Dimensions and areas are based on survey information.  
 This drawing is copyright © Redwoods Projects.  
 All dimensions to be checked on site Prior work.

REFERENCE: 282-284 ST. PAUL'S RD, LONDON N1 2LH, UK	
TITLE: PROPOSED DRAWINGS FLOOR PLANS	
PROJECT No 2284	DATE: 14-05-2024
SHEET No <b>P 03</b>	

N

0 1 2 5m scale 1:100 @A3

NOTES:	
DRAWN BY <b>NAAB</b>	EDITED BY