

EXISTING

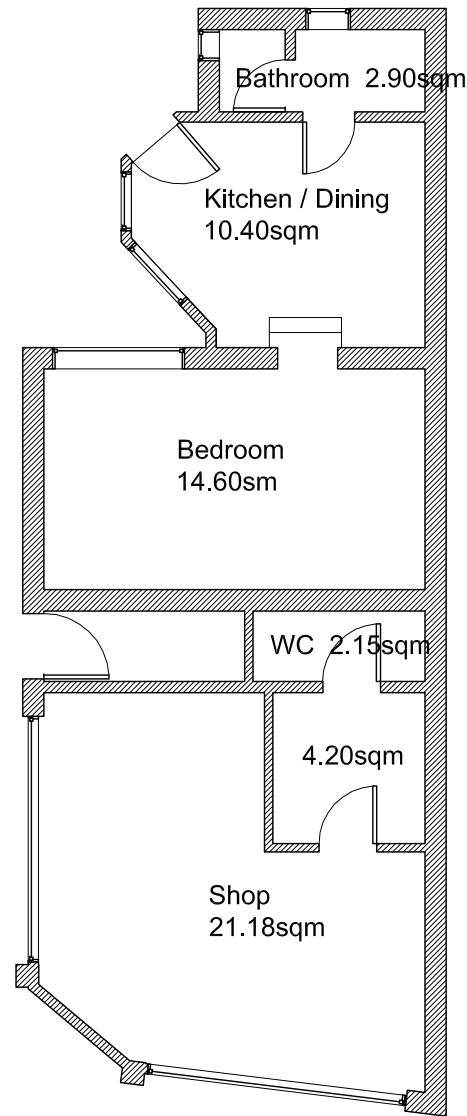

Ground Floor
62.15sqm

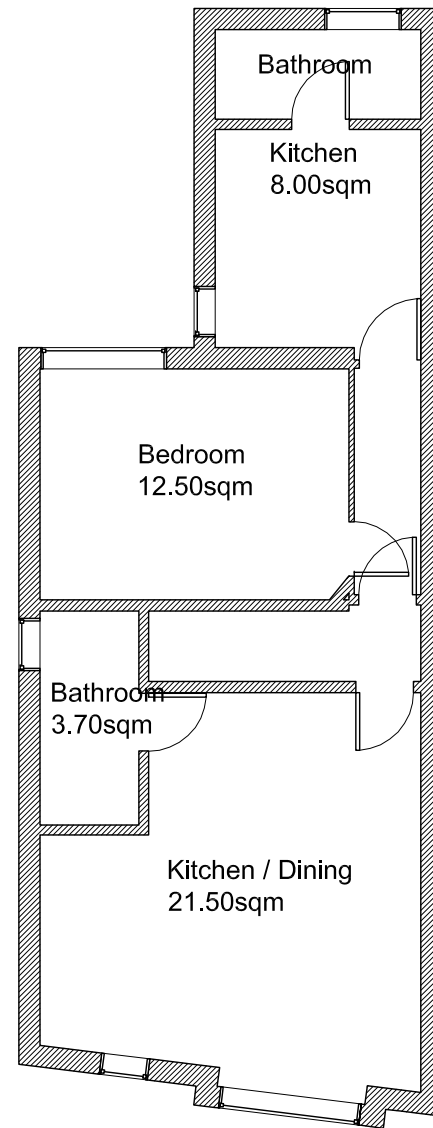

First Floor
60.00sqm

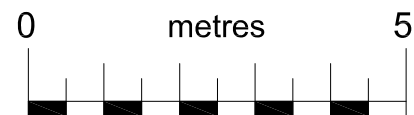

				Project Name	
				Cowley mill Rd 84. Uxbridge UB8 2QB	
				Title	
				Existing Floor Plans	
<p><u>Notes.</u> the contractors are to check all the dimensions, levels, drain runs and general conditions before work commence. All works are to be carried out in accordance with current building regulations, british standards, code of practice and local authority requirements.</p>				Rev.	
				Sheet Nom.	CMR.84.Ex
Checked by	Checker	Scale	1 : 100 A3		