

DRAINAGE PLAN AND SECTIONS
 print at A1 size

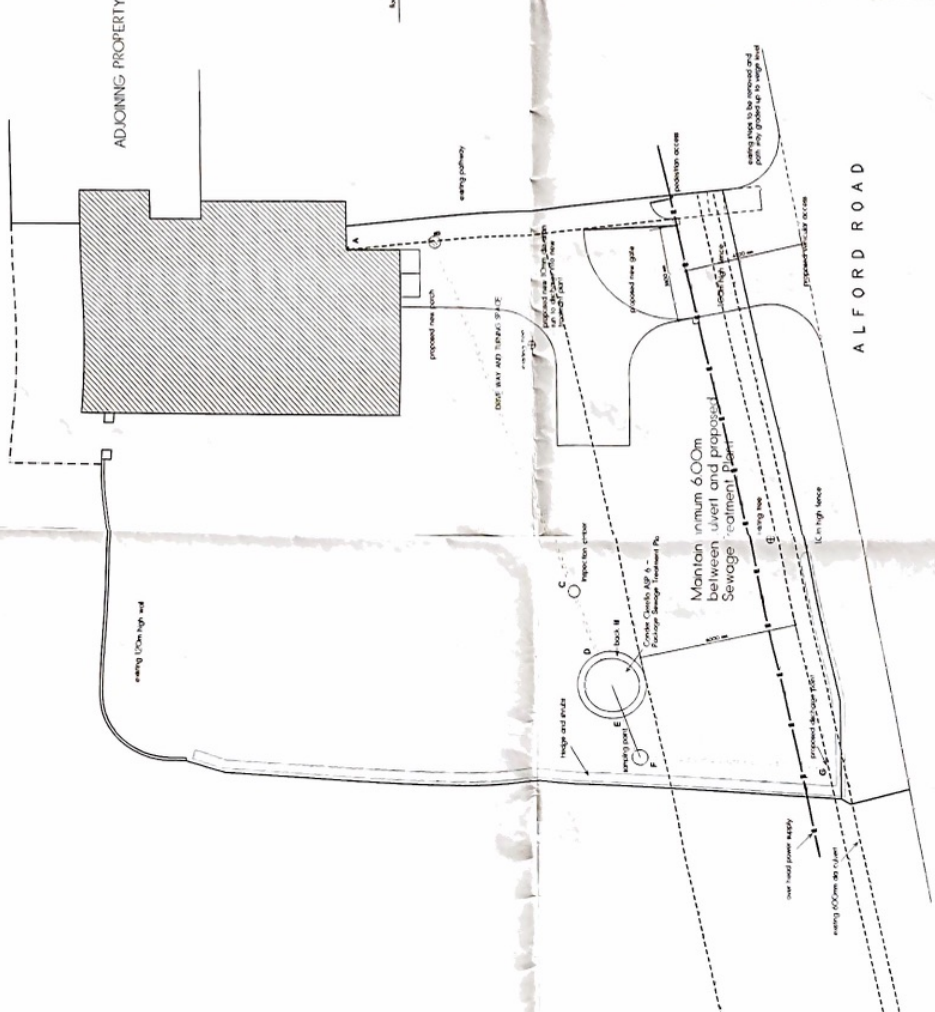

SECTIONS THROUGH PROPOSED DRAINAGE SYSTEM (note levels not to ODM)

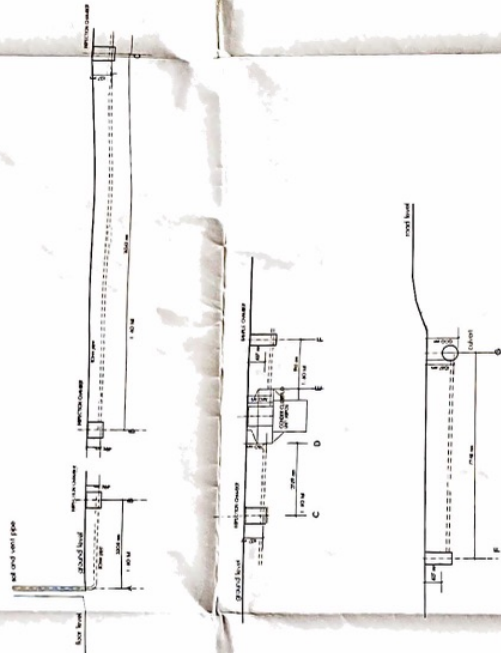

Do not scale from this drawing
 This drawing is copyright and may not be altered, traced, photocopied, electronically copied or used for any other purpose without the written permission from Paul Spinks Building Designer
 The General Contractor is to check all dimensions on site and report any discrepancy to the Designer.

Drawing Title	Proposed Installation of Sewage Treatment Plant, construction of vehicular access and porch, at The Cottage, Alford Road, Sutton-on-Sea, Lincolnshire, for Mr. Samuels.		
Scale	1:100	Date	10/05/2011 C.A.D.
Drawing Number	112419_03	Plotting app No	
Designer	Paul Spinks Building Designer 112419_03 112419_03 Telephone: 01524 760031		

PLAN AND ELEVATIONS AS PROPOSED

print at A1 size

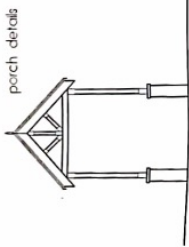

front elevation

front elevation

side elevation

side elevation



front elevation

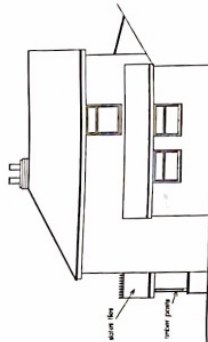

side elevation

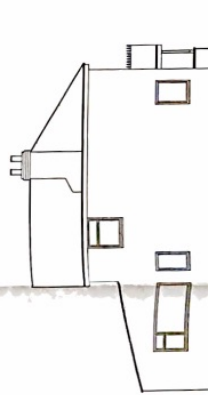

side elevation

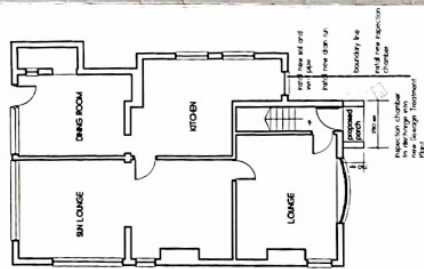

GROUND FLOOR PLAN

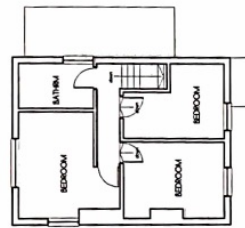

FIRST FLOOR PLAN

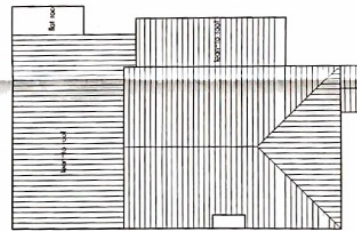

ROOF PLAN

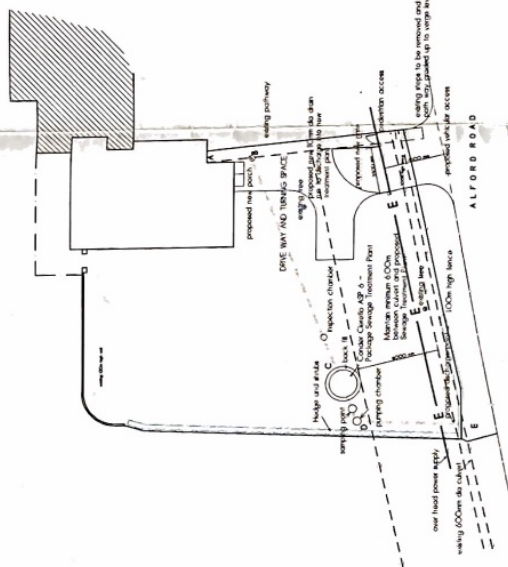

SITE PLAN



Do not scale from this drawing
This drawing is copyright and may not be copied, traced, photographed, electronically copied or used for any other purpose without the written permission of the Architectural Technologist
The General Contractor is to check all dimensions on site and report any discrepancy to the Designer

Drawing Title
Proposed Installation of Sewage Treatment Plant, construction of vehicular access and porch, at The Cottage, Alford Road, Sutton-on-Sea, Lincolnshire, for Mr. Samuels.

Scale
1: 50 100 and 1200

Date
13/05/2011

CAD

Paul Spokes
Architectural Technologist
Lincolnshire
Sutton-on-Sea, Lincolnshire
Telephone 01522 792531

Drawing Number
112419.02

Planning app. No.
B19/10/10

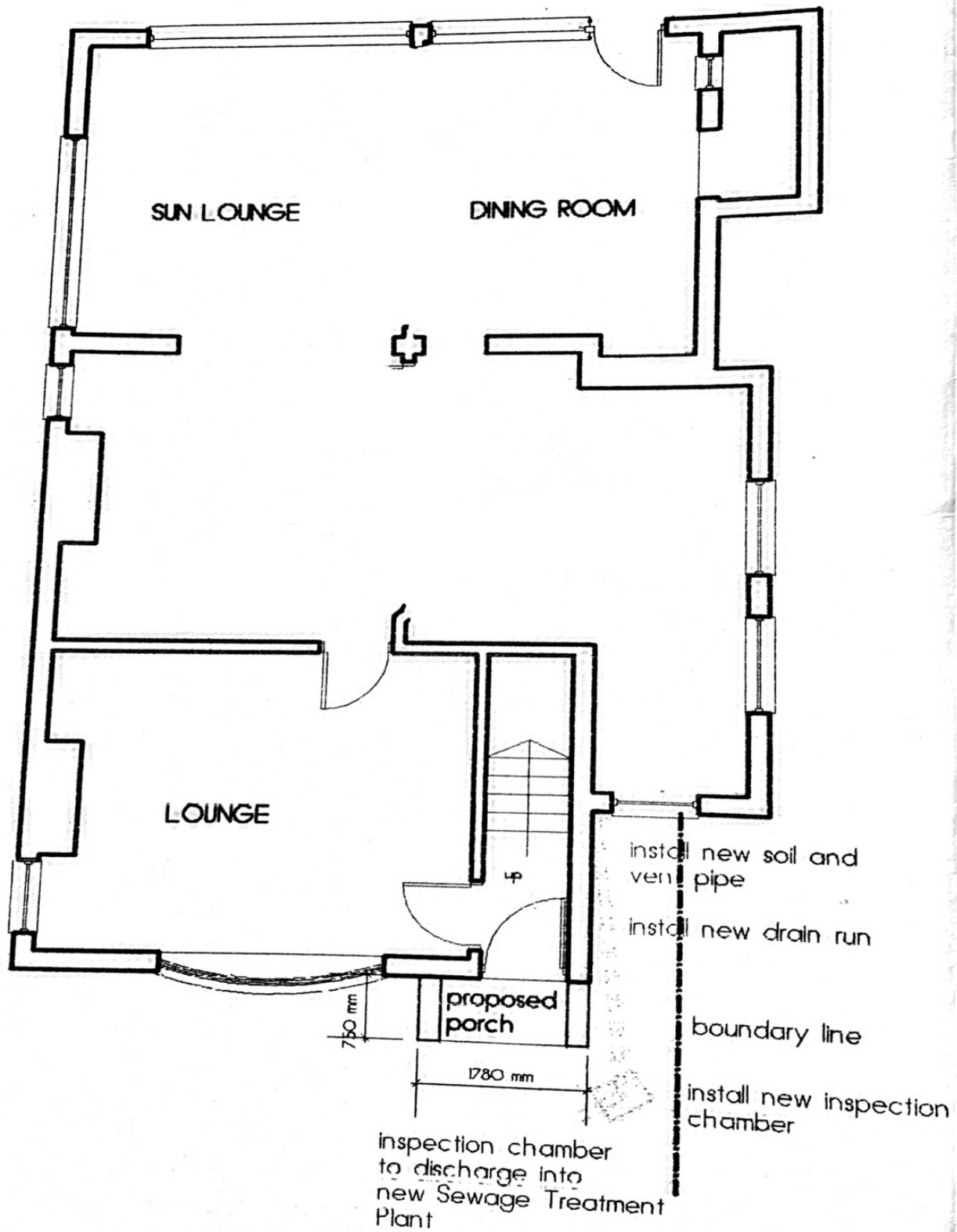

SUN LOUNGE

DINING ROOM

LOUNGE

UP

proposed porch

750 mm

1780 mm

install new soil and vent pipe

install new drain run

boundary line

install new inspection chamber

inspection chamber to discharge into new Sewage Treatment Plant

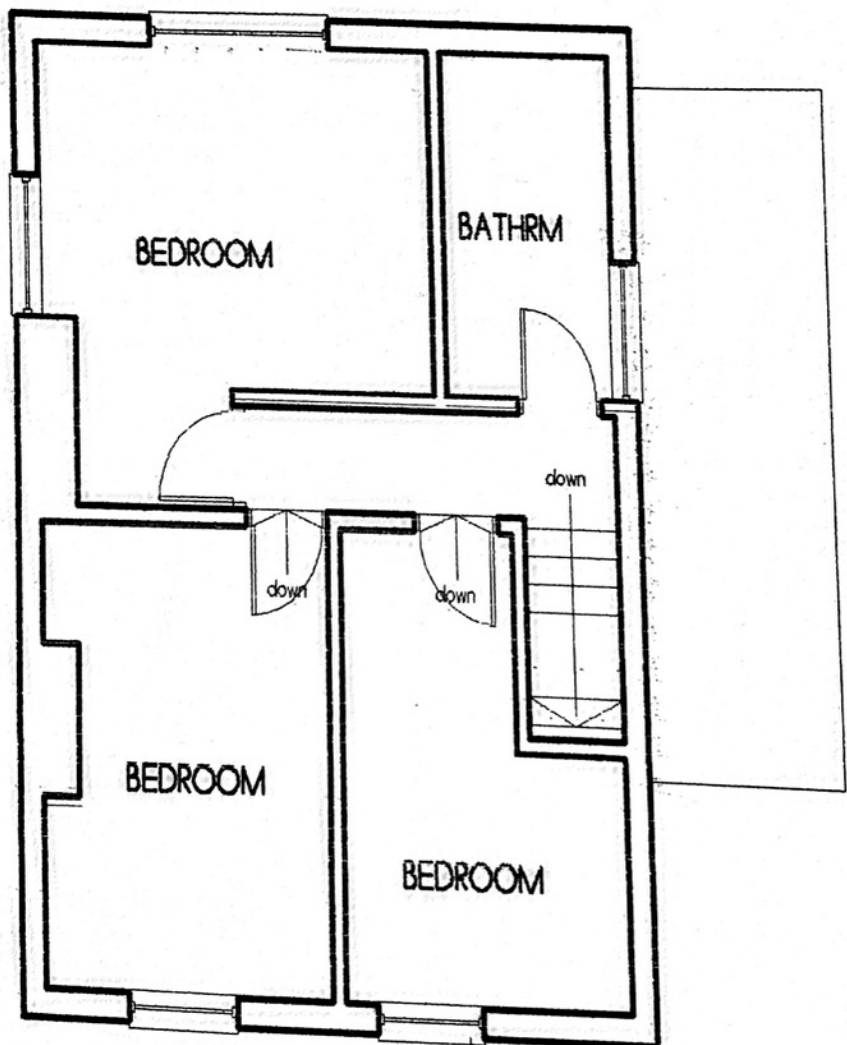

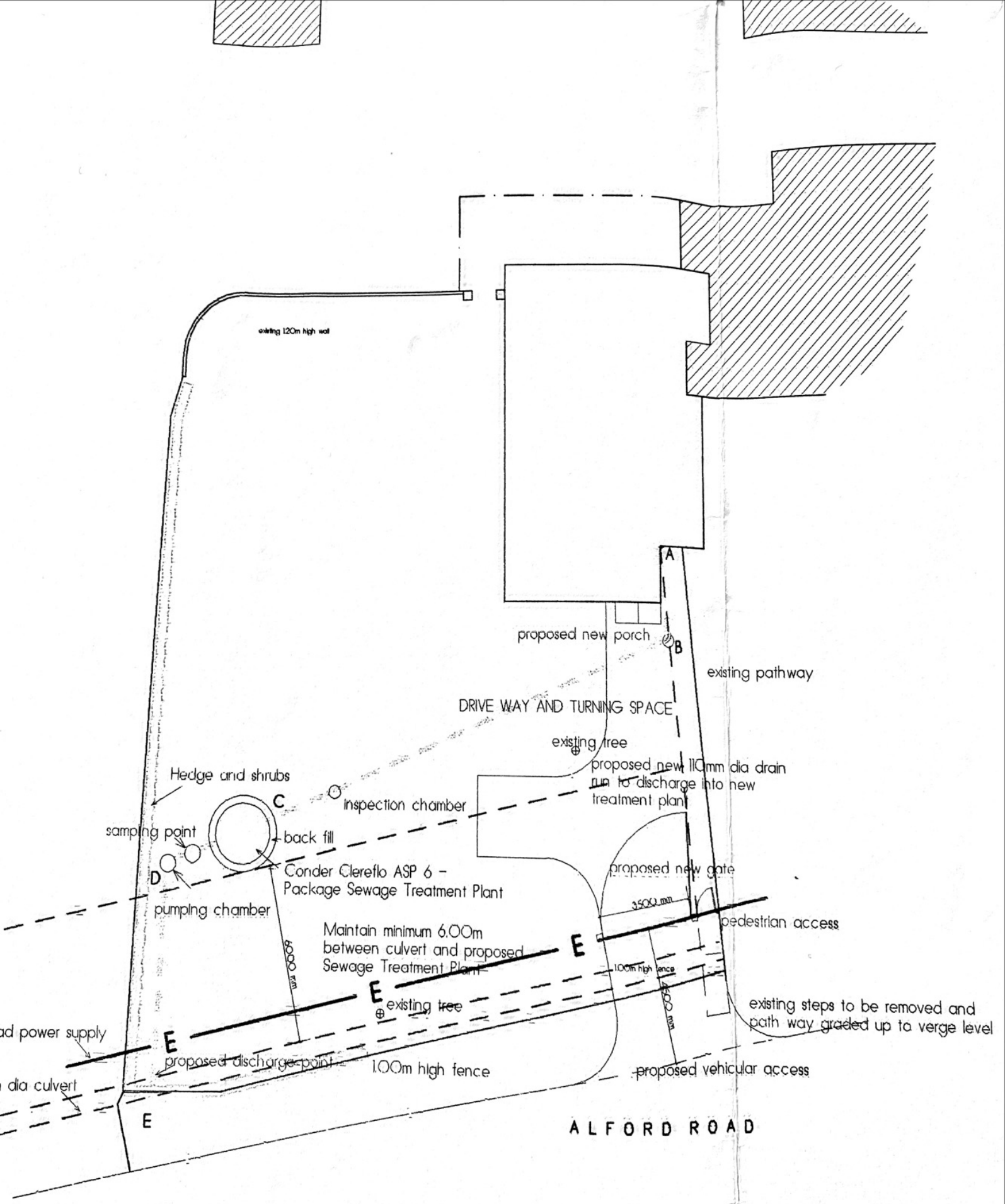

SITE PLAN

SCALE 1 : 200

Do not scale from this drawing.

This drawing is copyright and may not be altered, traced, photographed, electronically copied or used for any purpose other than that for which it is issued, without the written permission from Paul Sparkes Building Designer.

The General Contractor is to check all dimensions on site and report any discrepancy to the Designer.

Drawing Title

Proposed installation of Sewage Treatment Plant, construction of vehicular access and porch, at The Cottage, Alford Road, Sutton-on-Sea, Lincolnshire. for Mr Samuels.

Scale

1 : 50 1:100 and 1:200

Date

13.05.2011

C.A.D.

Paul Sparkes
Architectural Technician
159, Drummond Road,
Skegness
Lincolnshire, PE25 3DA
Telephone 01754 760531

Drawing Number

11.2419.02

Planning app. No.

Bldg. reg. No.

removed and
to verge level

SCALE 1 : 100

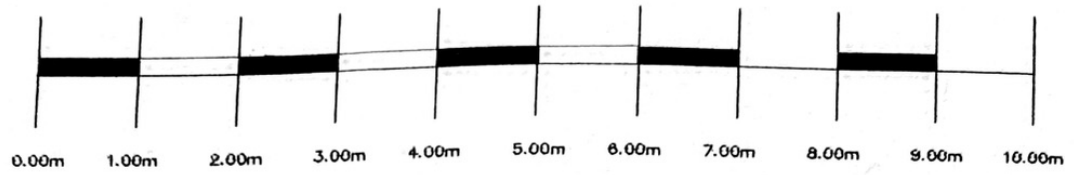

front elevation

porch details

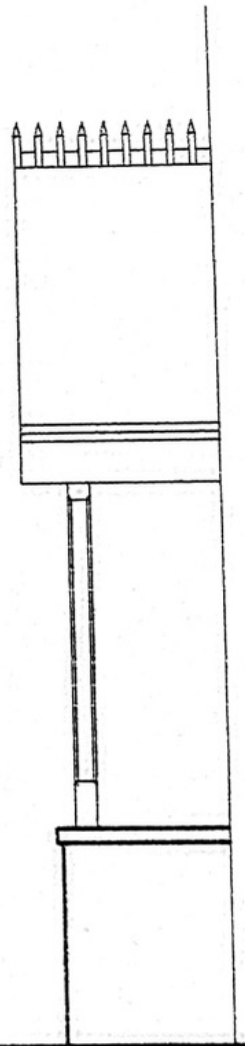
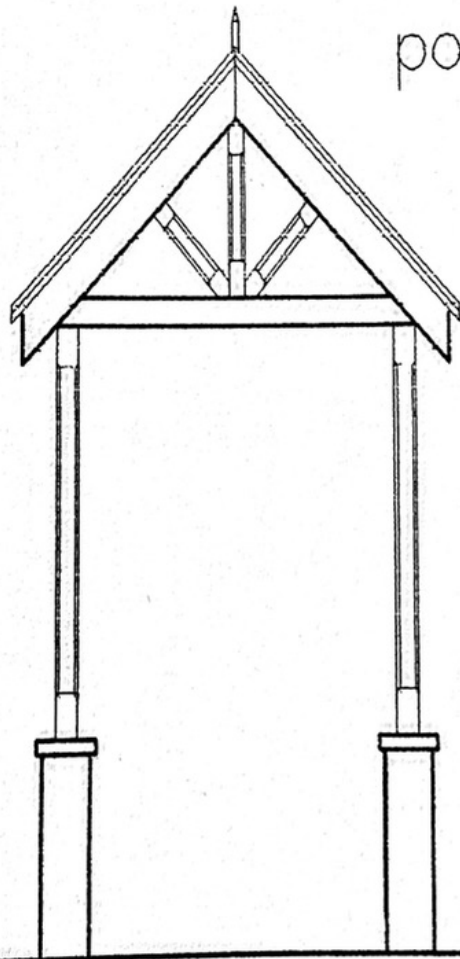

front elevation

side elev

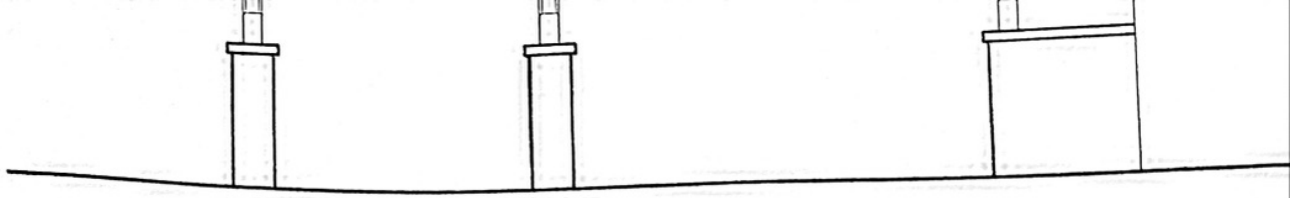

front elevation

side elevation



brickwork walls

side elevation