

Serpinas Konstantinos

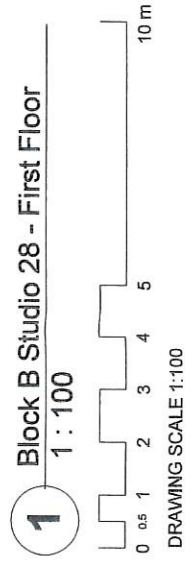

THIS DOCUMENT IS THE PROPERTY OF DV ARCHITECTS. IT IS TO BE USED ONLY FOR THE PROJECT AND SITE SPECIFICALLY IDENTIFIED. IT IS NOT TO BE REPRODUCED, COPIED, OR TRANSMITTED IN ANY FORM OR BY ANY MEANS, WITHOUT THE WRITTEN PERMISSION OF DV ARCHITECTS. ANY UNAUTHORIZED USE OF THIS DOCUMENT IS STRICTLY PROHIBITED.

Plan 1

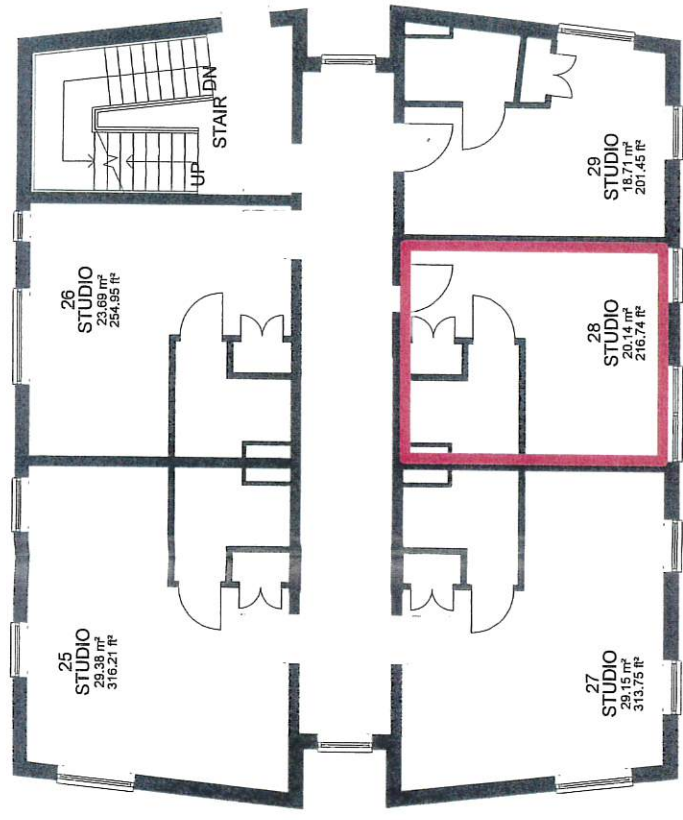
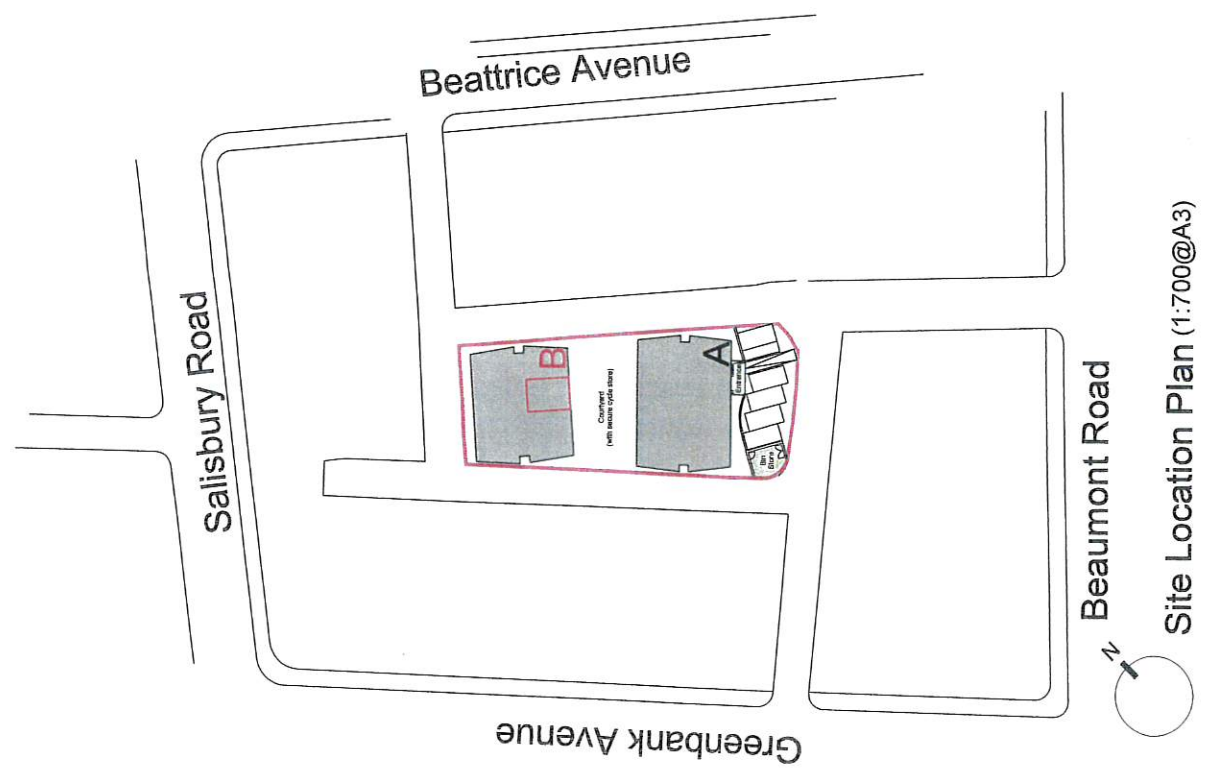

REV.	DATE	COMMENT
<input type="checkbox"/>	CONCEPT	<input type="checkbox"/> PLANNING <input type="checkbox"/> BUILDING CONTROL
<input checked="" type="checkbox"/>	COMMENT	<input type="checkbox"/> TENDER <input type="checkbox"/> CONSTRUCTION

UNIT 4
BOTANIC ESTATE
198 EDGE LANE
LIVERPOOL
L7 8PL
T: 0151 228 4666
F: 0151 228 8666
E: ben@dvarchitects.co.uk
CLIENT: Owner



PROJECT:
Beaumont Square, Plymouth

DRAWING:
Land Registry Plan- Block B Studio 28
First Floor

PROJECT N°:	DRAWING N°:	REV:	SCALE:	DATE:
1462	C_1128		As indicated	05.04.17
			SHEET:	A3

Land Registry
Official copy of
title plan

Title number DN9424
Ordnance Survey map reference SX4854NE
Scale 1:1250 enlarged from 1:2500
Administrative area City of Plymouth

© Crown copyright and database rights 2013 Ordnance Survey 100026316. You are not permitted to copy, sub-license, distribute or sell any of this data to third parties in any form.



Plan 2

Sermpinas Konstantinos