

- Do not scale from this drawing. Verify all dimensions on site. Dimensions stated are preliminary and relevant only as concept design stage information. The contractor is to check all dimensions on site prior to commencement and report any discrepancies to the contract administrator.

NOTES

- The mural panelling must be inspected on site for the quality it provides if the paint layers be removed by chemicals. The decision to restore it to its previous condition will only be made if the quality is good and valuable. If not, it will be left as it is currently but will be treated with paint only.
- Plank Flooring to be removed. The structure to be reinforced. The parquet from the building to be reused for there.
- The skylight must be inspected on site for its current condition to see if it meets thermal and waterproofing requirements. After inspection, it will be decided whether to keep the existing one or replace it with a new one.
- The ceiling beams are to be covered with 12mm MDF, painted in the color of the wall.

KEYS

- New Fittings
- To be removed

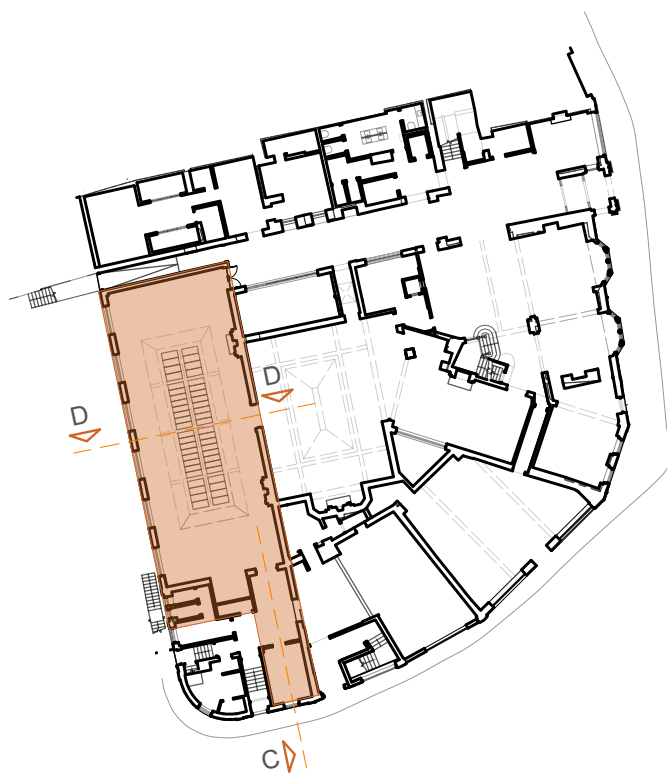

PAYMAN HOLDINGS 5 Ltd

PROJECT NAME:			
ROYAL HOTEL KETTERING			
SITE Market Place, Kettering, NN16 0AJ			
DRAWING TITLE Proposed Sections of Gala Hall			
DRAWING STATUS			
SCALE	DATE	DRAWN	CHECK
1:50 @A1	March 2025	I.L. M.J	Irena Lazi

DWG NO. I-301 REVISION

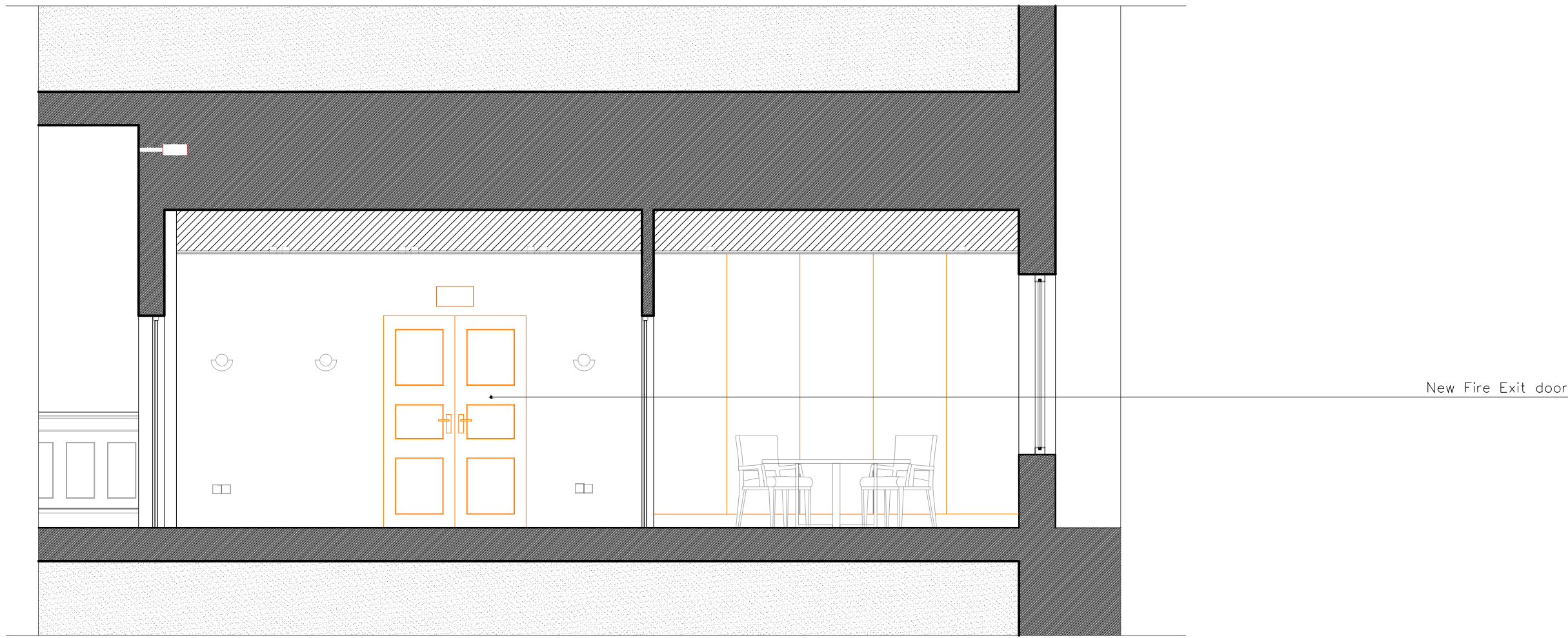

SECTION C
PROPOSED

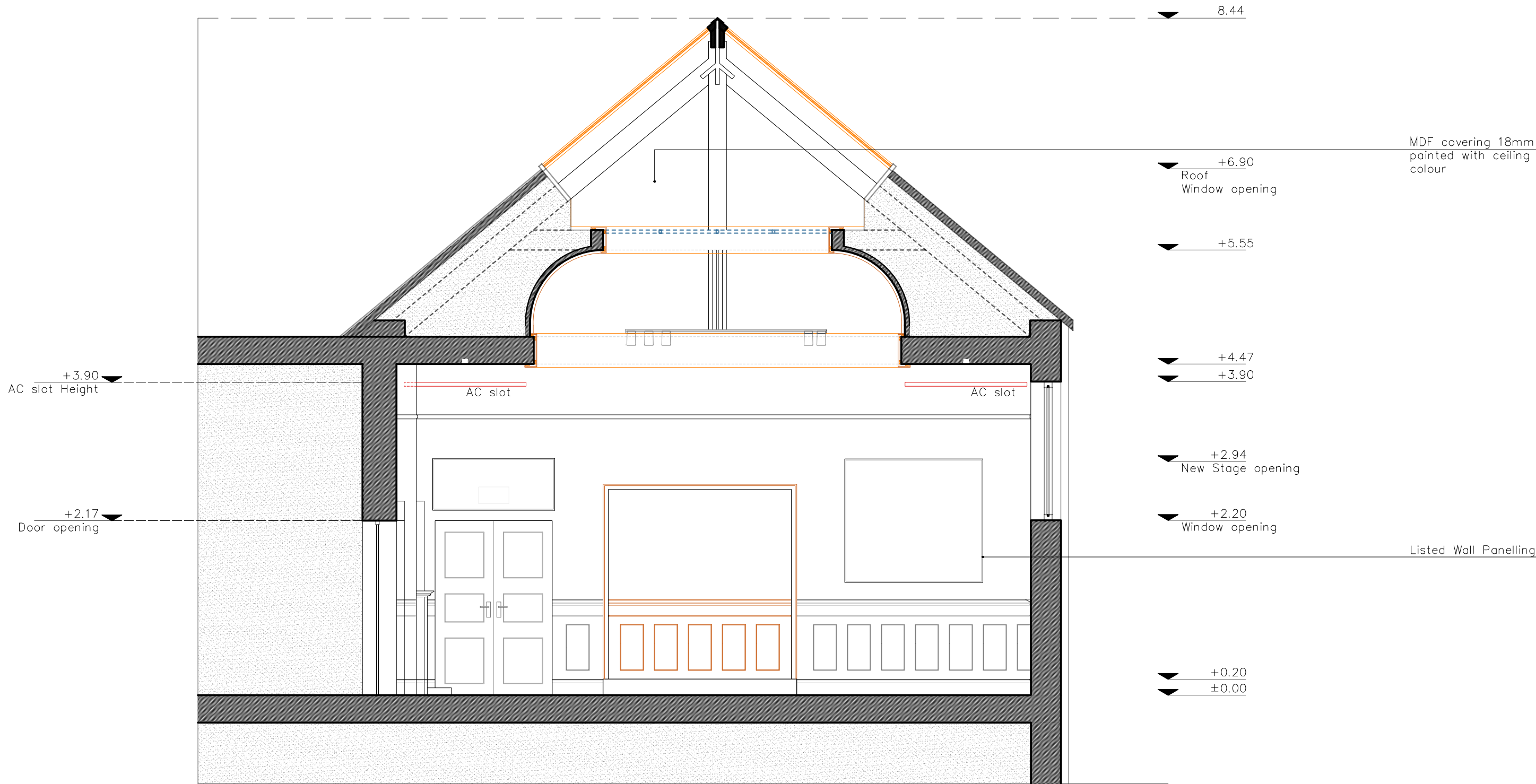

SECTION D
PROPOSED