

- Do not scale from this drawing.
Verify all dimensions on site.
Dimensions stated are preliminary and relevant only as concept design stage information.The contractor is to check all dimensions on site prior to commencement and report any discrepancies to the contract administrator.

NOTES

- The flooring to be covered with 600 x 400 mm Tiles.
- Sauna area to be Insulated with 2"x4" treated framing,R-13 fiberglass insulation between stud,vapor barrier and vertical T&G cedar plank
- Sauna Area to have Forced Air Ventilation System.
- Hammam walls to be insulated with 2"x4" treated framing,R-13 fiberglass insulation between stud,vapor barrier and covered with 200 x 200mm tiles
- Hammam Area to have a hammam air extractor (VMC) of 18 m³/h per occupant, via a dedicated extractor fan, installed in the technical room, connected to a suction mouth, installed in the lower part of the hamma and a fresh air intake grille near the steam nozzle, coming from outside the building, to promote cooling and visibility of the steam.
- Reception and massage walls to be covered with Vertical Wooden panels

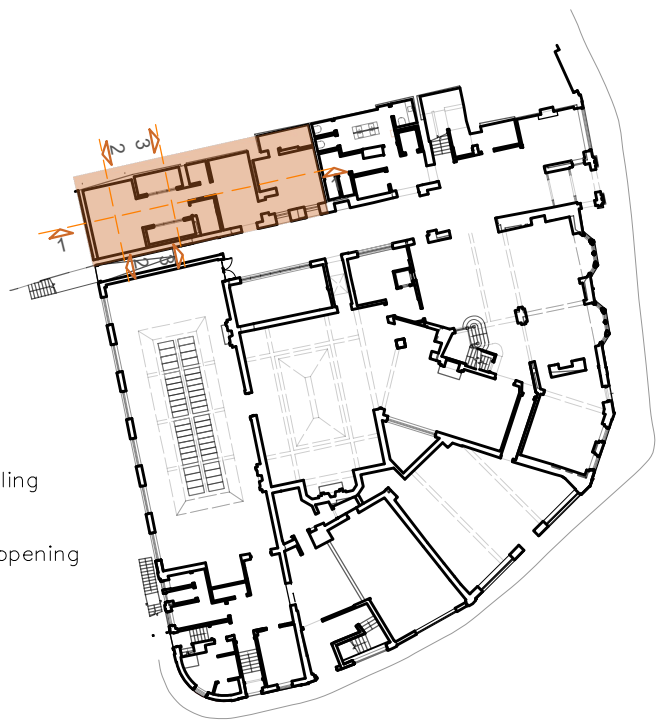

PAYMAN HOLDINGS 5 Ltd

PROJECT NAME:
ROYAL HOTEL KETTERING

SITE Market Place, Kettering, NN16 0AJ

DRAWING TITLE Proposed Sections
Wellness Centre

DRAWING STATUS Preliminary

SCALE	DATE	DRAWN	CHECK
1:50 @A1	October 2024	I.L. M.J. S.R	Irena Lazi

DWG NO. I-302

REVISION

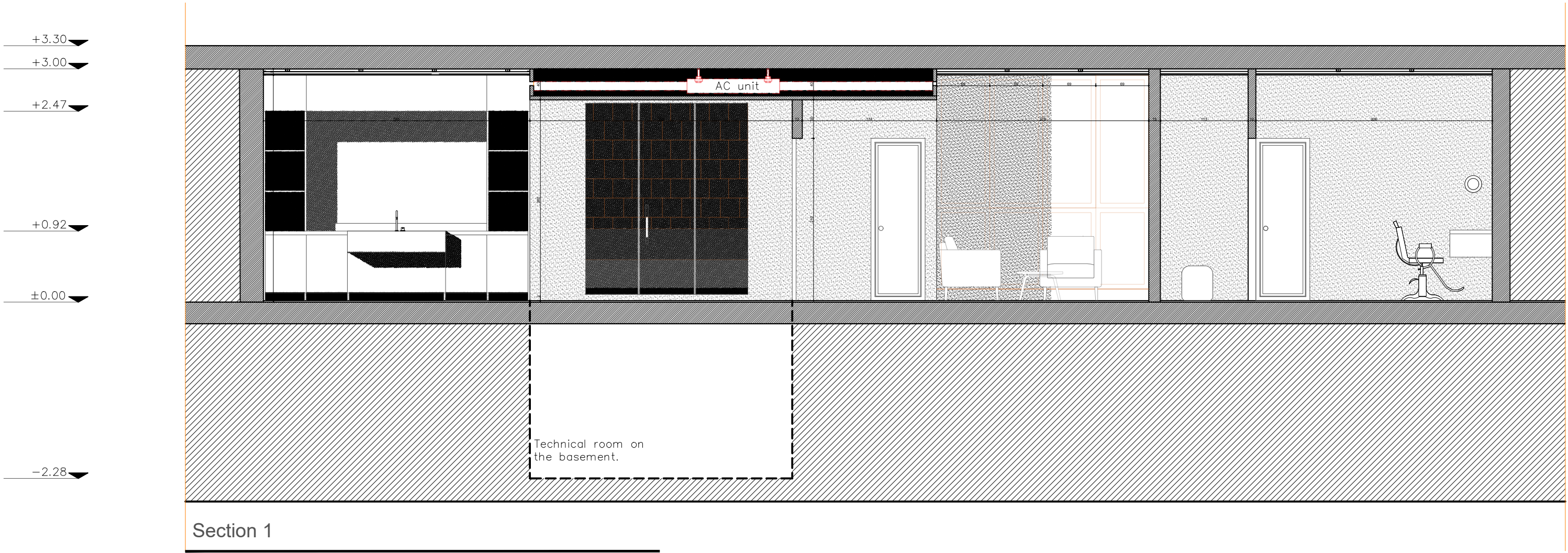

+3.30
+3.00
+2.60 suspended Ceiling for AC unit
+2.10 door opening

+0.92
±0.00
-2.28

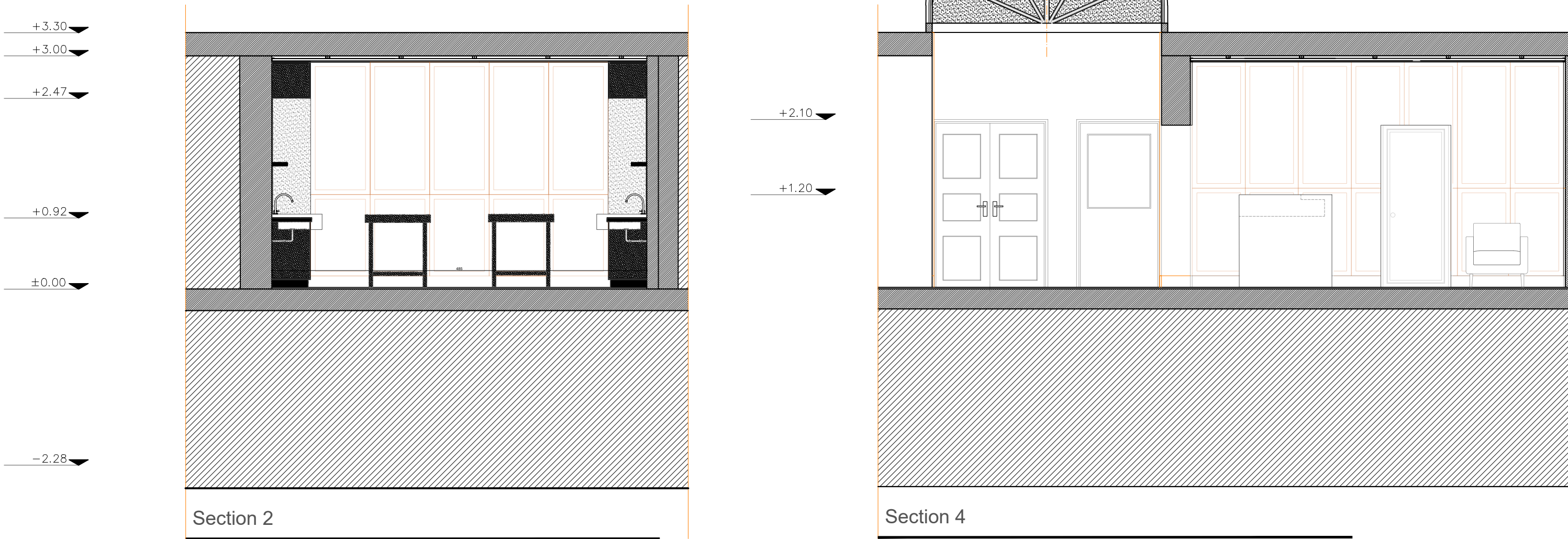

+3.30
+3.00
+2.47
+0.92
±0.00
-2.28

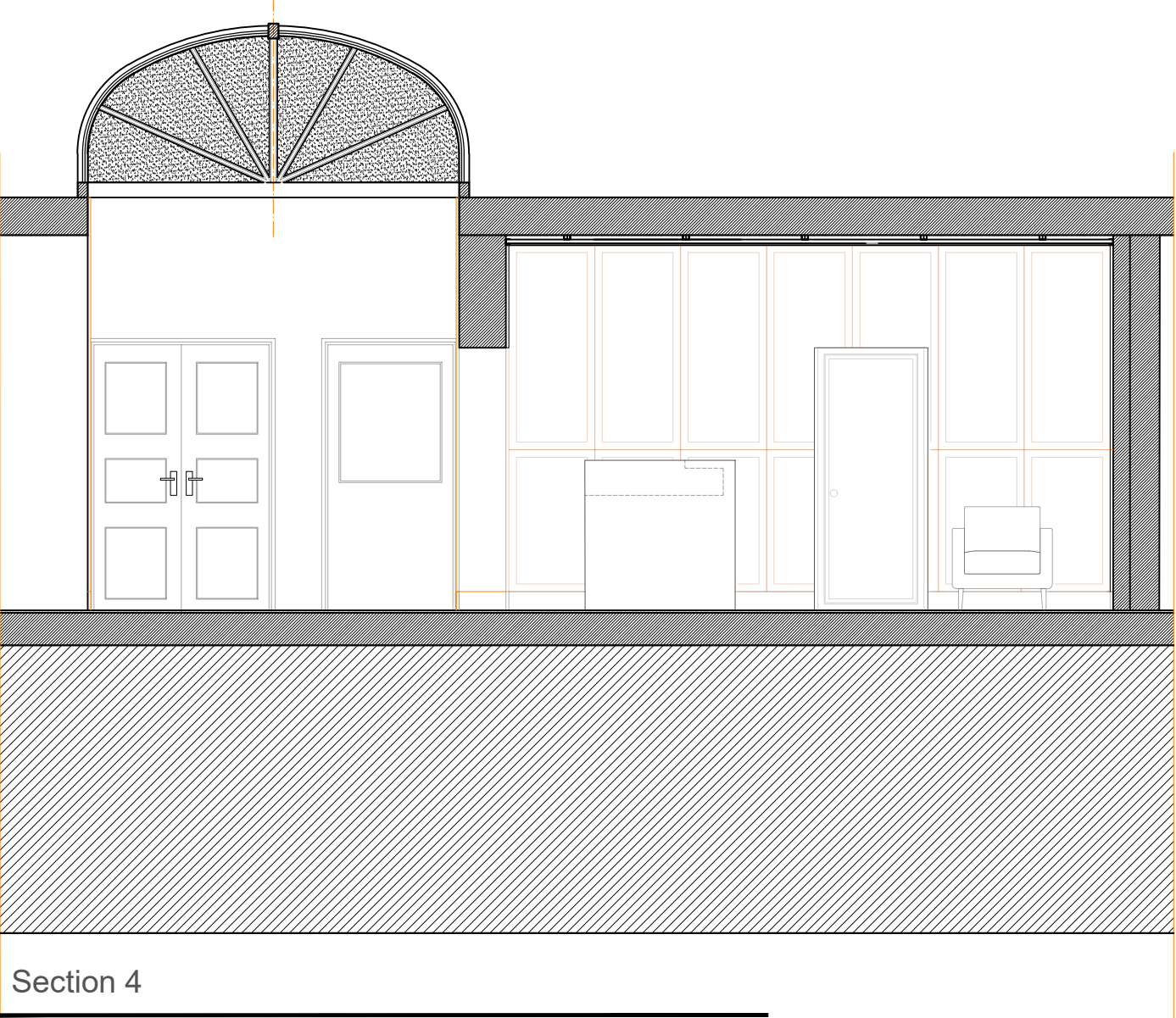

+2.10
+1.20

+3.30
+3.00
±0.00
-2.28

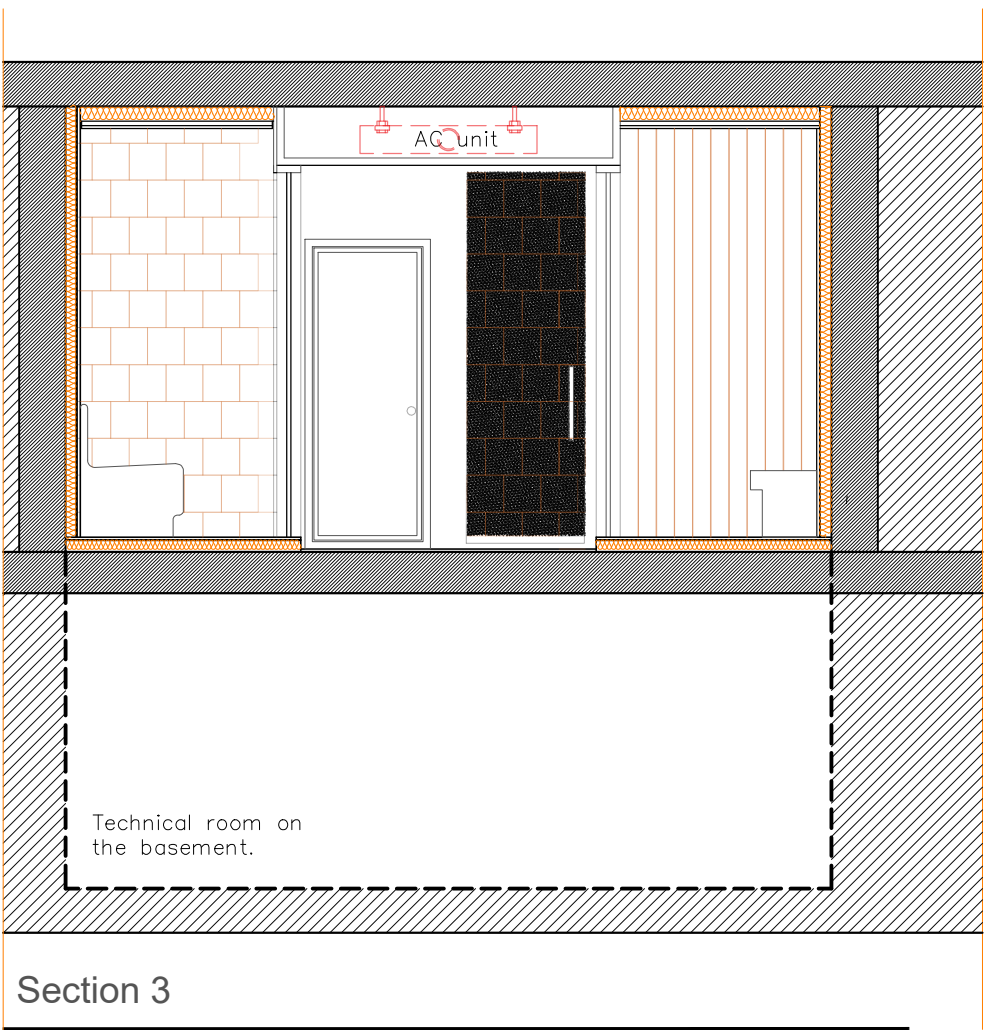

+2.60 suspended Ceiling
+2.10 Wooden door opening
±0.00