PIANO TERRA

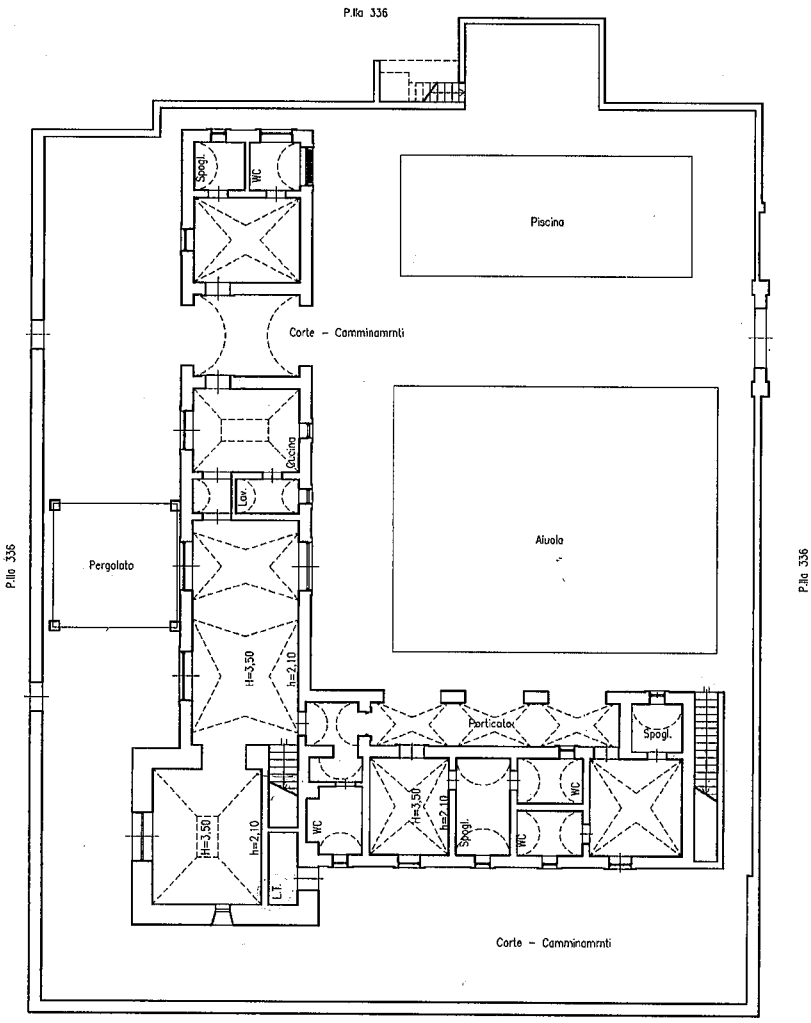

PRIMO PIANO

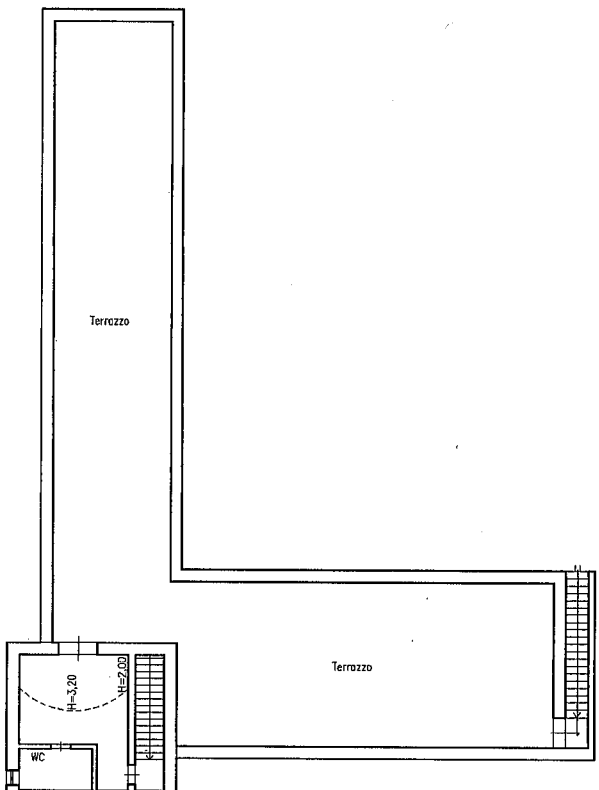

Nord