PIANO TERRA

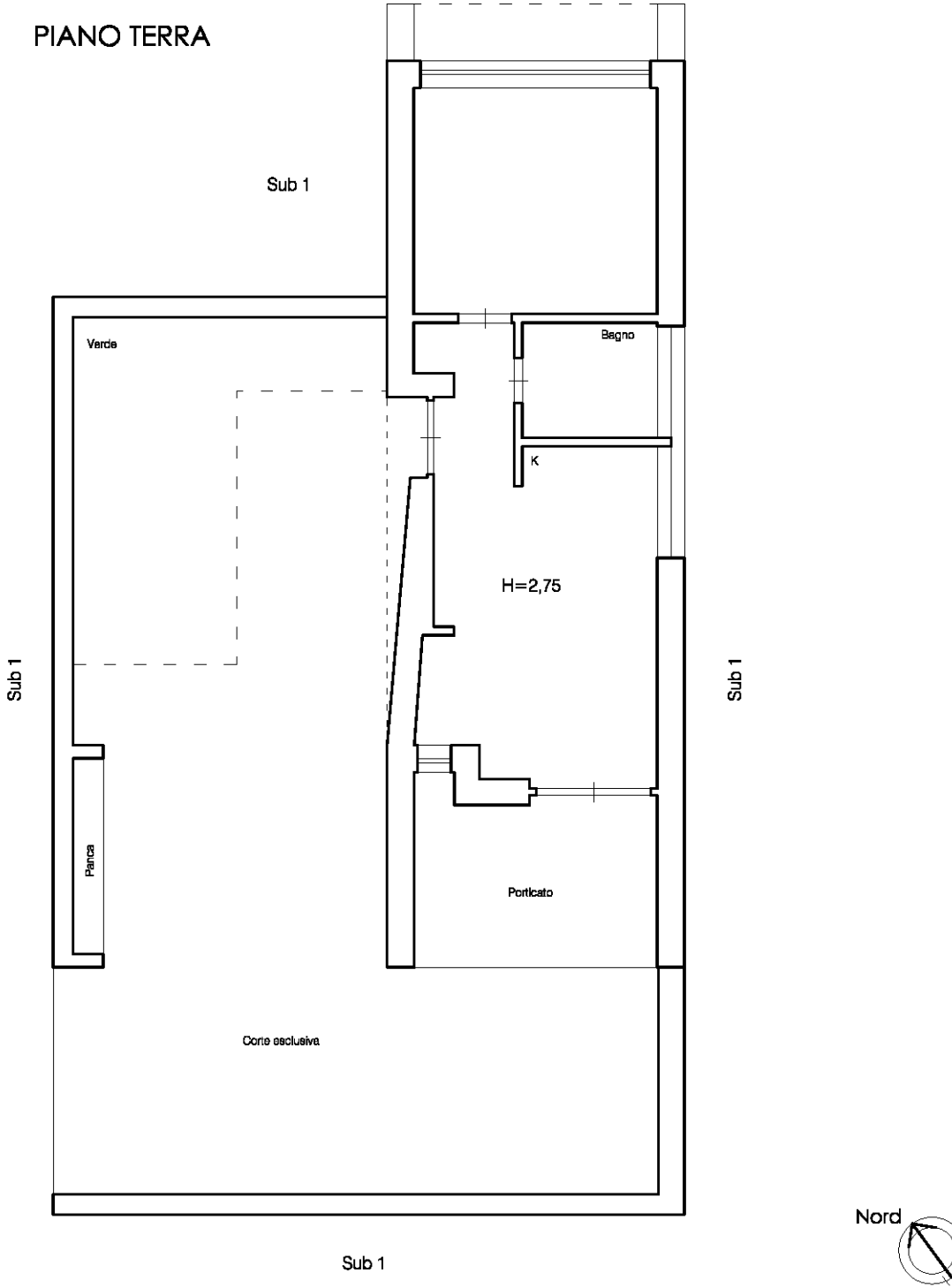
Sub 1
Verde
Bagno
K
H=2,75
Sub 1
Sub 1
Panca
Porticato
Corte esclusiva
Sub 1
Nord