

PROPOSED SECTIONS

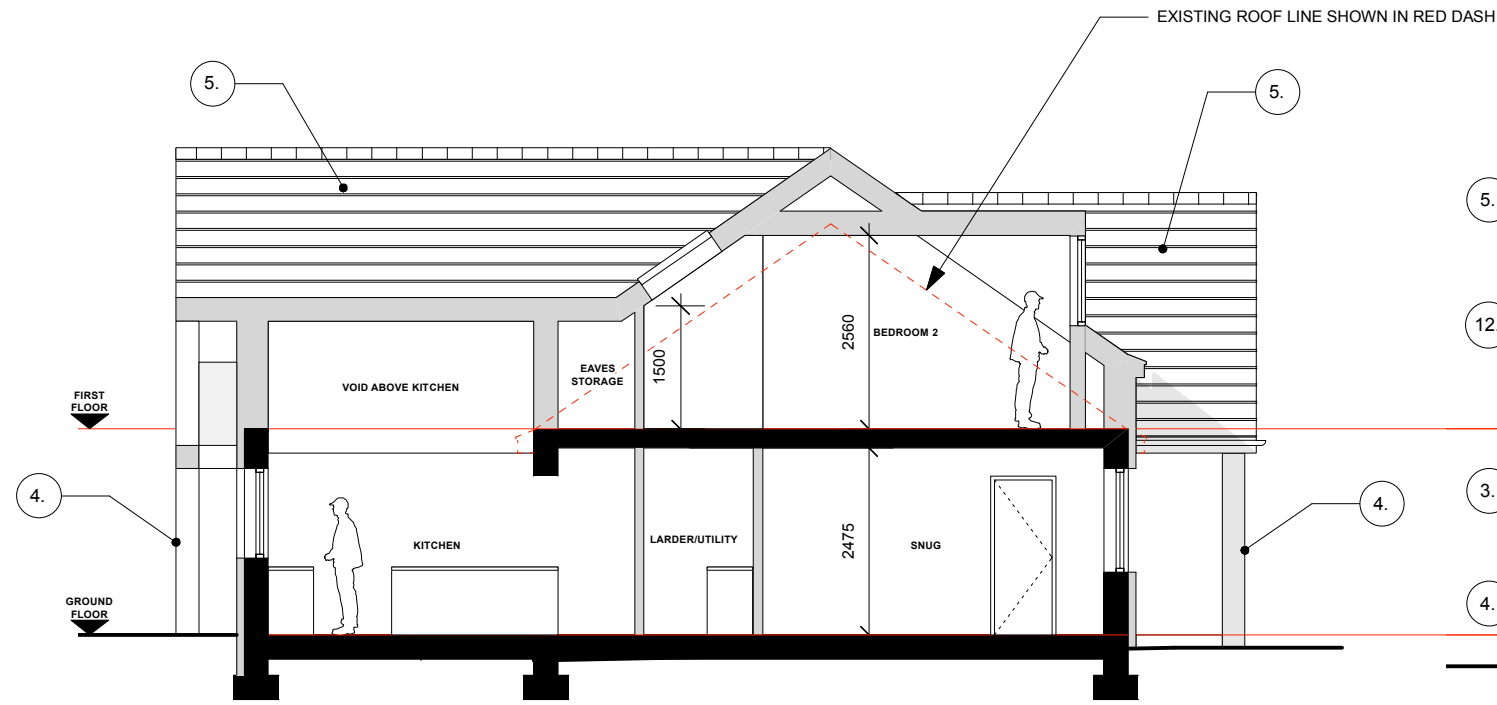

SECTION AA
1:100 @ A3

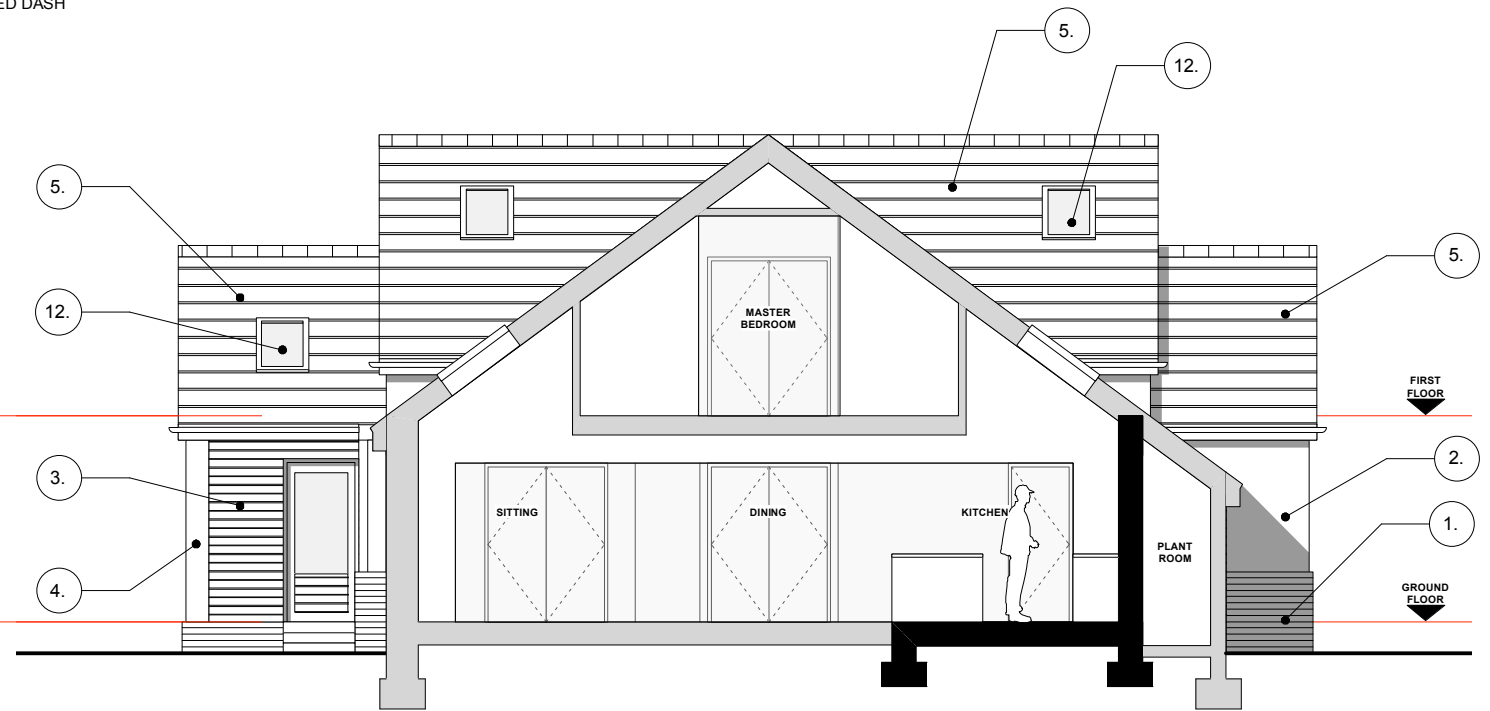

SECTION BB
1:100 @ A3



KEY TO NEW FACING MATERIALS

- 1. NEW FACING BRICKWORK - OLD CHESHIRE RED MULTI
- 2. NEW RENDERED WALL FINISH - WHITE COLOUR
- 3. NEW HORIZONTAL TIMBER CLADDING - NATURAL STAIN
- 4. NEW OAK STRUCTURAL FRAME - NATURAL STAIN
- 5. NEW ROOF SLATES - SMOOTH ANTHRACITE COLOUR
- 6. NEW DOUBLE GLAZED ALUMINIUM WINDOWS - ANTHRACITE COLOUR
- 7. NEW GLAZED TIMBER ENTRANCE DOOR - NATURAL STAIN
- 8. NEW GLAZED ENTRANCE DOOR - ANTHRACITE COLOUR
- 9. NEW GLAZED SLIDING DOORS - ANTHRACITE COLOUR
- 10. NEW LOUVRED TIMBER DOORS - NATURAL STAIN
- 11. NEW GLASS BALUSTRADE - CLEAR
- 12. NEW ROOFLIGHT - ANTHRACITE COLOUR
- 13. LOCATION OF NEW PHOTOVOLTAIC PANELS

				<p>CLIENT: MR & MRS LAWTON</p> <p>PROJECT TITLE: HOUSE EXTENSION AND REFURBISHMENT</p> <p>ADDRESS: GREENWAYS, POST OFFICE LANE, BALTERLEY CW2 5QD</p> <p>DRAWING TITLE: PROPOSED SECTIONS</p>	<p>HOME STUDIO ARCHITECTS</p> <p>GREENFIELDS, CEDAR AVENUE, ALSAGER ST7 2PH</p> <p>T 07743219570 E alex@homestudioarchitects.com</p>
	<p>REV.</p>	<p>DATE</p>	<p>DESCRIPTION</p>	<p>DRAWING NO: 049_P_008</p> <p>SCALE: 1:100 @ A3</p> <p>DATE: FEBRUARY 2023</p>	
		<p>17.2.23</p>	<p>PLANNING ISSUE</p>		