

PROPOSED ELEVATIONS

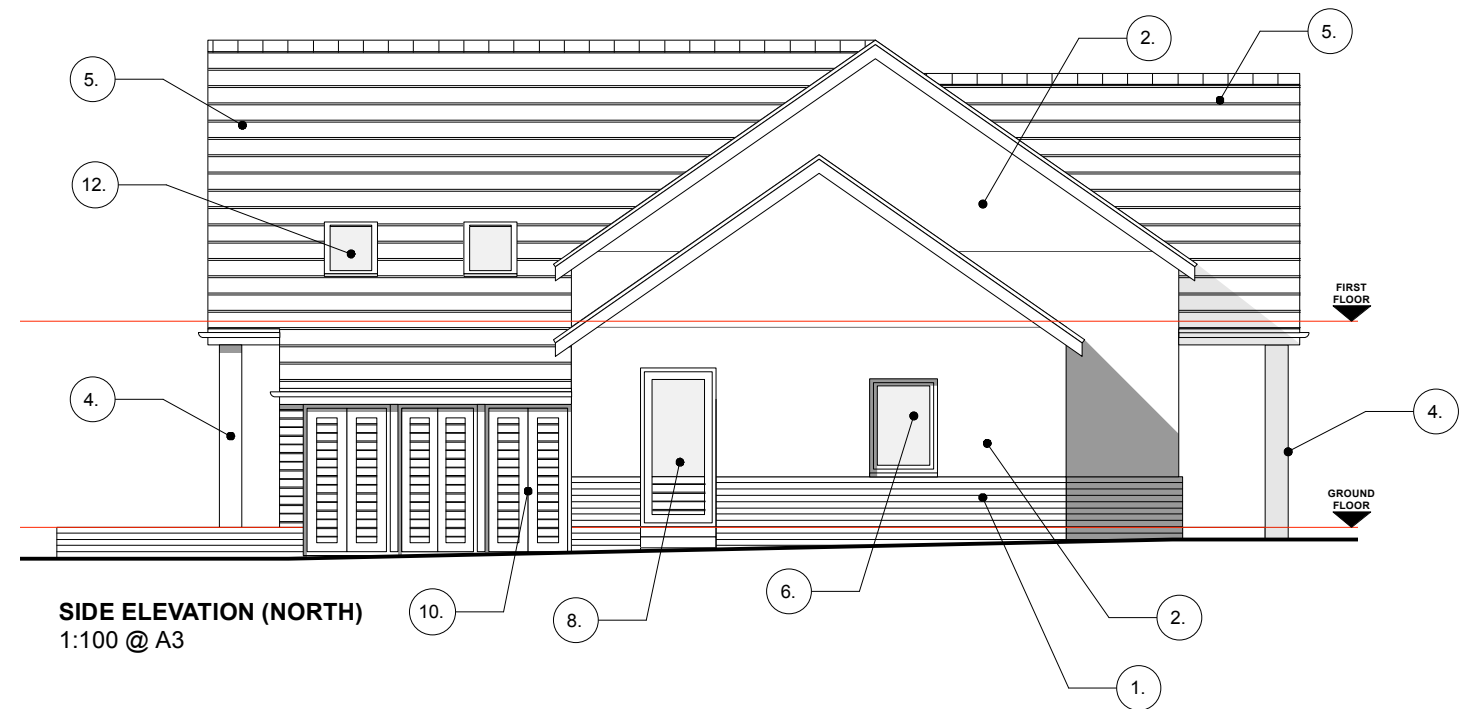
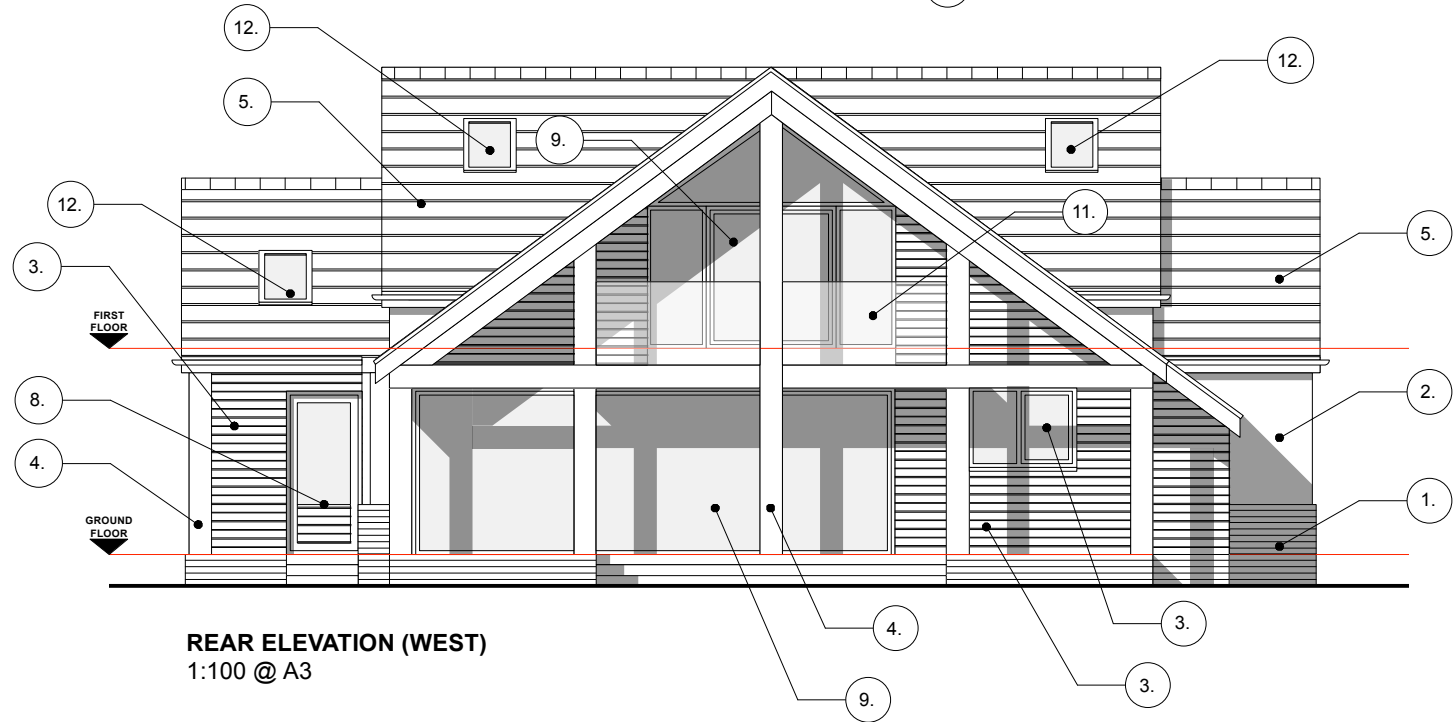
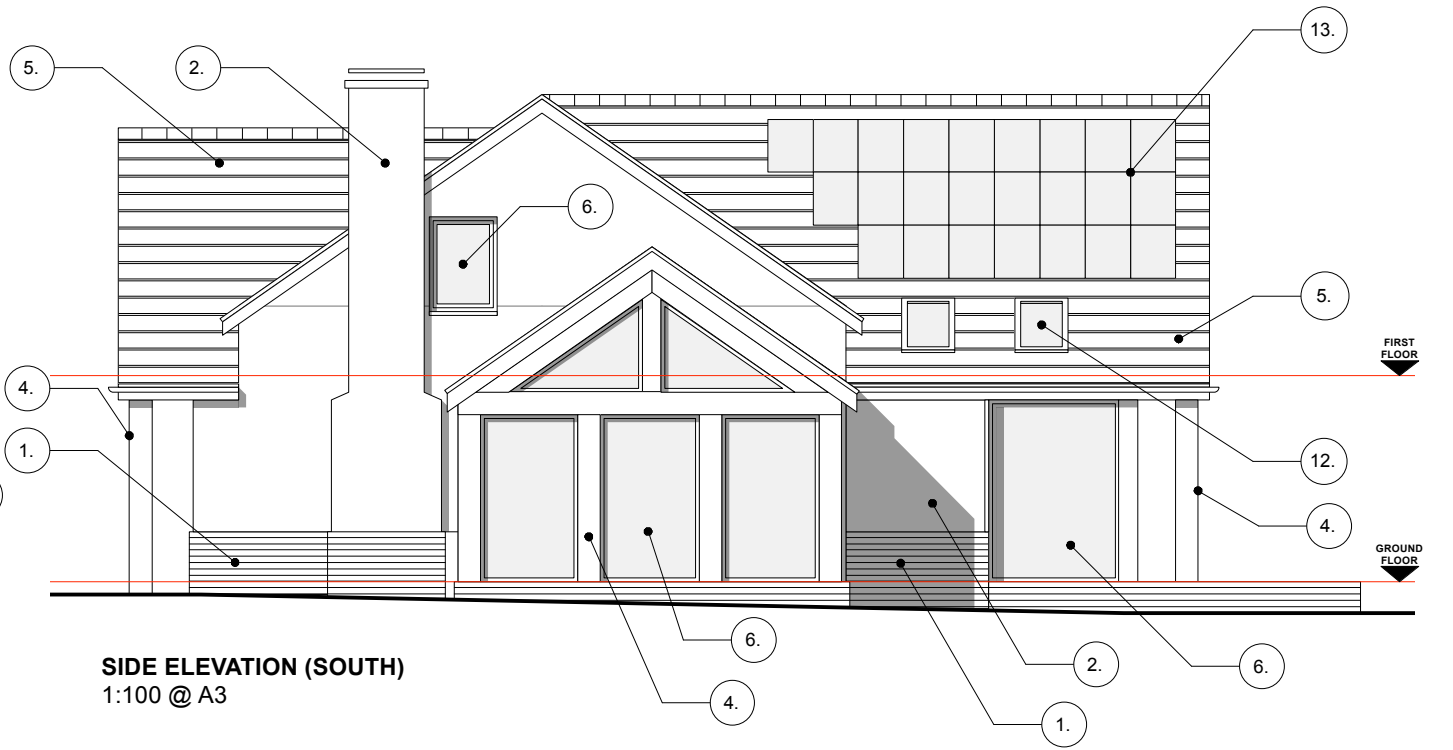
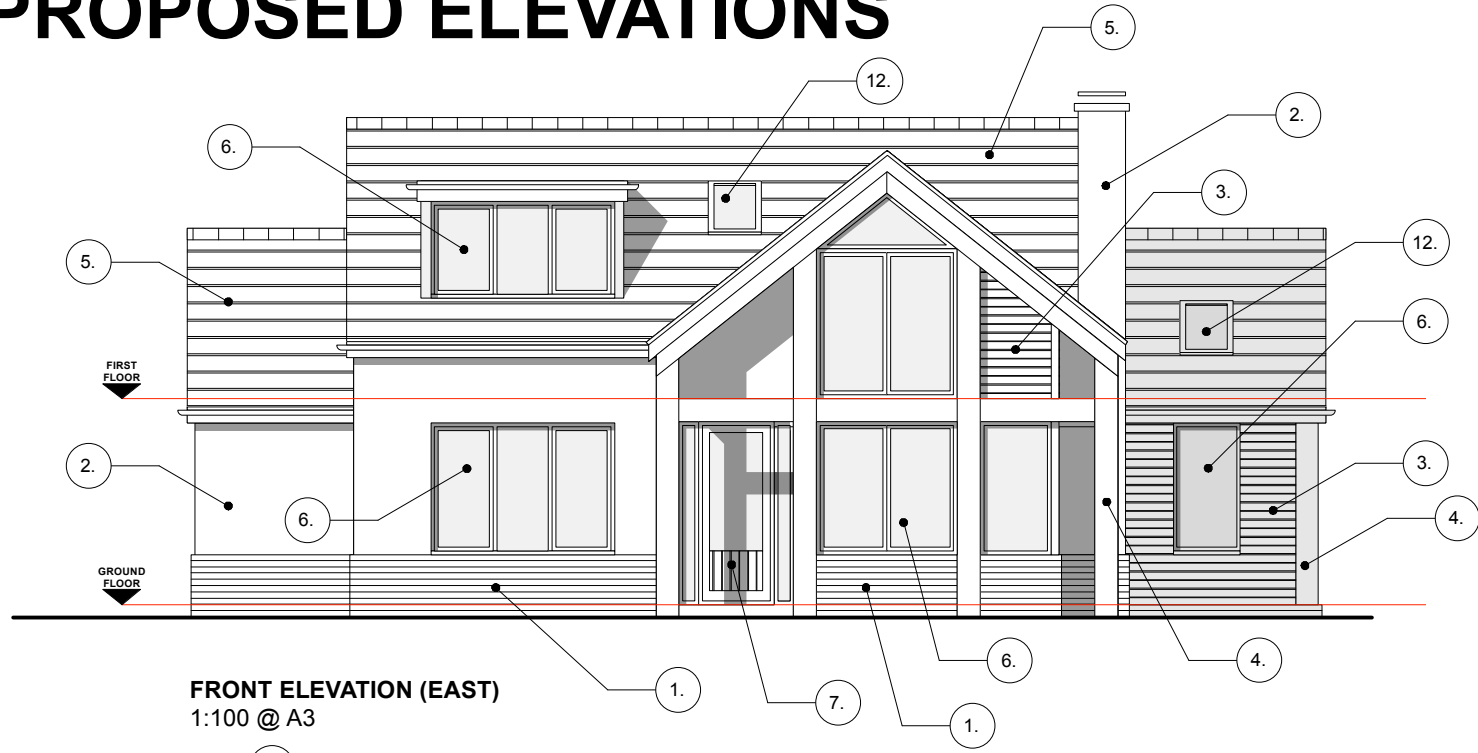

KEY TO NEW FACING MATERIALS

- | | |
|--|---|
| 1. NEW FACING BRICKWORK - OLD CHESHIRE RED MULTI | 8. NEW GLAZED ENTRANCE DOOR - ANTHRACITE COLOUR |
| 2. NEW RENDERED WALL FINISH - WHITE COLOUR | 9. NEW GLAZED SLIDING DOORS - ANTHRACITE COLOUR |
| 3. NEW HORIZONTAL TIMBER CLADDING - NATURAL STAIN | 10. NEW LOUVRED TIMBER DOORS - NATURAL STAIN |
| 4. NEW OAK STRUCTURAL FRAME - NATURAL STAIN | 11. NEW GLASS BALUSTRADE - CLEAR |
| 5. NEW ROOF SLATES - SMOOTH ANTHRACITE COLOUR | 12. NEW ROOFLIGHT - ANTHRACITE COLOUR |
| 6. NEW DOUBLE GLAZED ALUMINIUM WINDOWS - ANTHRACITE COLOUR | 13. LOCATION OF NEW PHOTOVOLTAIC PANELS |
| 7. NEW GLAZED TIMBER ENTRANCE DOOR - NATURAL STAIN | |

			CLIENT: MR & MRS LAWTON			HOME STUDIO ARCHITECTS GREENFIELDS, CEDAR AVENUE, ALSAGER ST7 2PH T 07743219570 E alex@homestudioarchitects.com		
			PROJECT TITLE: HOUSE EXTENSION AND REFURBISHMENT					
ADDRESS: GREENWAYS, POST OFFICE LANE, BALTERLEY CW2 5QD			DRAWING TITLE: PROPOSED ELEVATIONS			DRAWING NO: 049_P_007		
REV. DATE DESCRIPTION			SCALE: 1:100 @ A3			DATE: FEBRUARY 2023		
-			17.2.23			PLANNING ISSUE		